

157-054-16

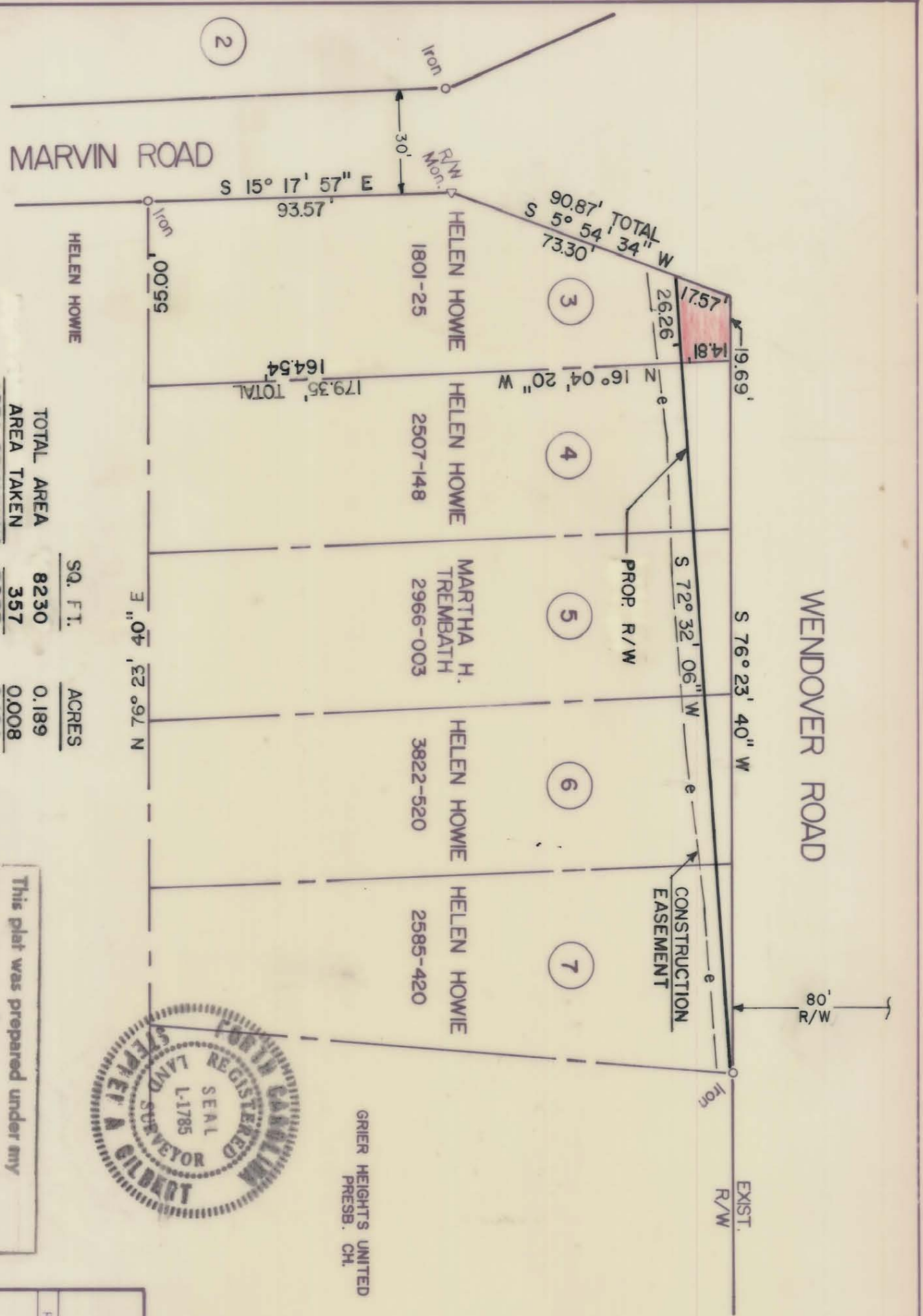

	SQ. FT.	ACRES
TOTAL AREA	8230	0.189
AREA TAKEN	357	0.008
AREA REMAINING	7873	0.181

This plat was prepared under my supervision *Stephen A. Gilbert*  
 N. C. Reg. Surveyor No. L-11785

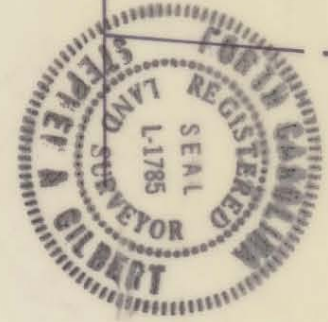

GRIER HEIGHTS UNITED PRESB. CH.

NOTE: Property corners shown circled were located by actual survey. Bearings are based on DEED 4658-823

This map was prepared for the purpose of right of way or easement acquisition only, and is not intended to be a boundary survey of the property shown.

CITY OF CHARLOTTE NORTH CAROLINA DEPARTMENT OF PUBLIC WORKS ENGINEERING DIVISION		PROP. RIGHT OF WAY <b>WENDOVER ROAD</b> PROPERTY OF <b>HELEN HOWIE</b>	JOB NO. 52-84-24 FILE NO.
REVISIONS	DRAWN BY JNL CHECKED BY RM CITY ENGINEER	DATE 4/2/84 SCALE 1" = 40'	SHEET <b>3</b> OF <b>7</b>