

DETAIL 'B'
(NO SCALE)

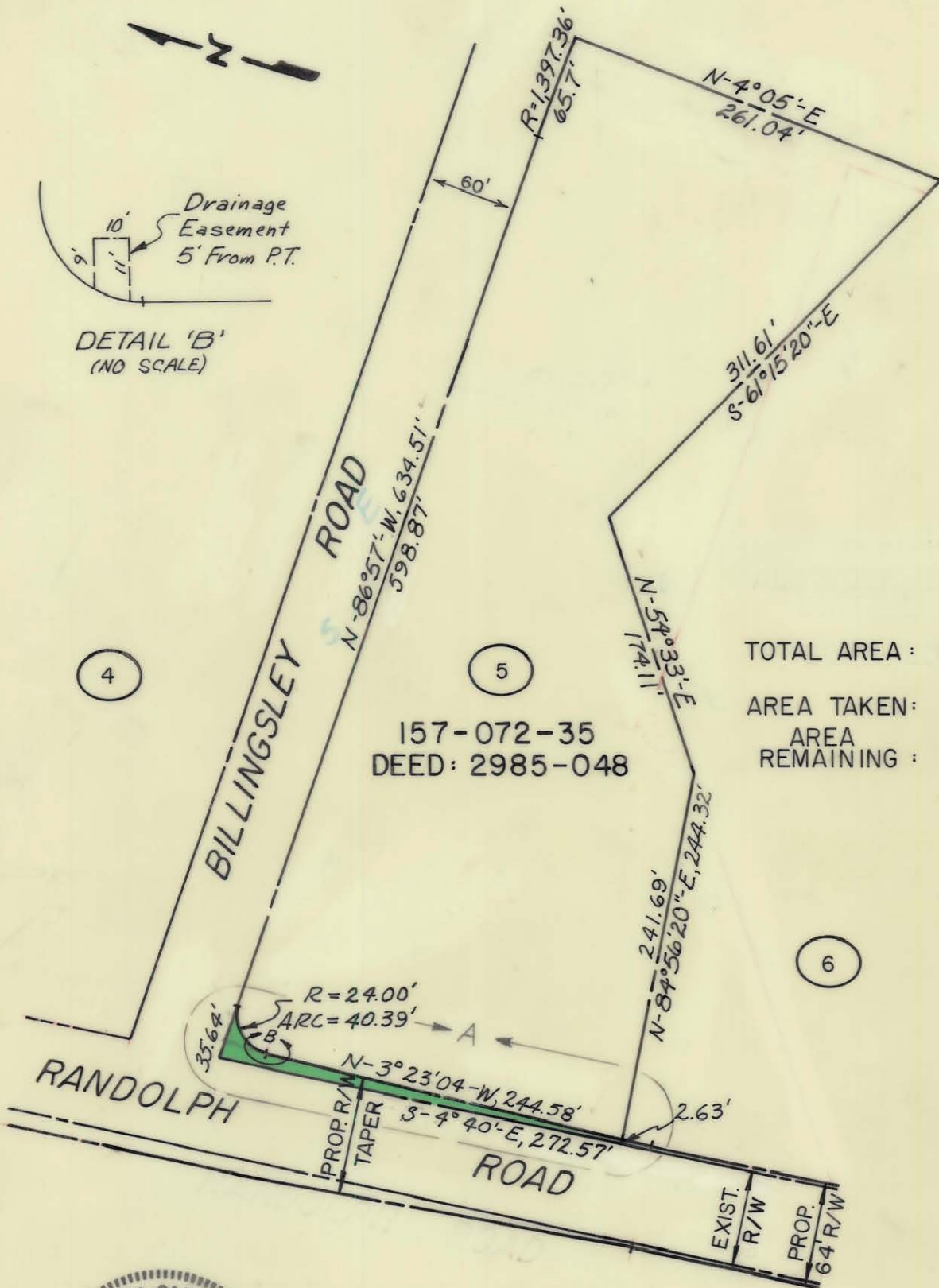

157-072-35
DEED: 2985-048

TOTAL AREA : 146,119.05 SQ.FT. = 3.354 ACRES
 AREA TAKEN : 1,703.10 SQ.FT. = 0.039 ACRES
 AREA REMAINING : 144,415.95 SQ.FT. = 3.315 ACRES

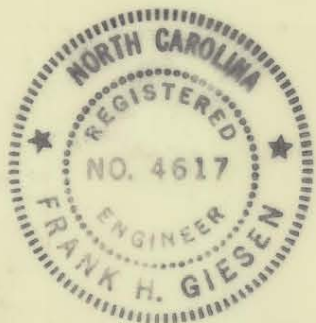

This Plat was prepared under my supervision

Frank H. Giesen
N. C. Reg. Engineer No. 4617

NOTE: Property corners shown circled were located by actual survey. Bearings are based on DEED: 2985-048

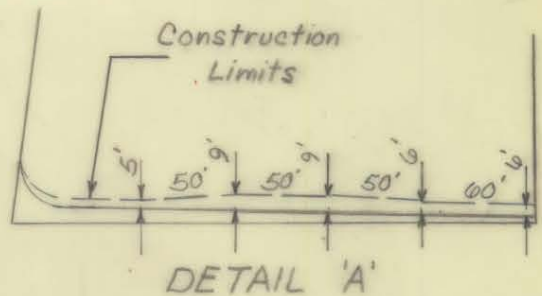

CITY OF CHARLOTTE NORTH CAROLINA DEPARTMENT OF PUBLIC WORKS ENGINEERING DIVISION		
REVISIONS	PROPOSED R/W RANDOLPH ROAD PROJECT NO. 513-72-213 PARCEL 5	JOB NO. 73194
		FILE NO. RW84
		SHEET 5
		OF 119
DRAWN BY: C.T.A.		
CHECKED BY: JSS		
CITY ENGINEER	DATE 1-30-74	SCALE 1"=100'