

This Plat was prepared under my supervision

Frank H. Giesen

N.C. Reg. Engineer No. 4617

NOTE: Property corners shown circled were located by actual survey. Bearings are based on DEED: 3558-115

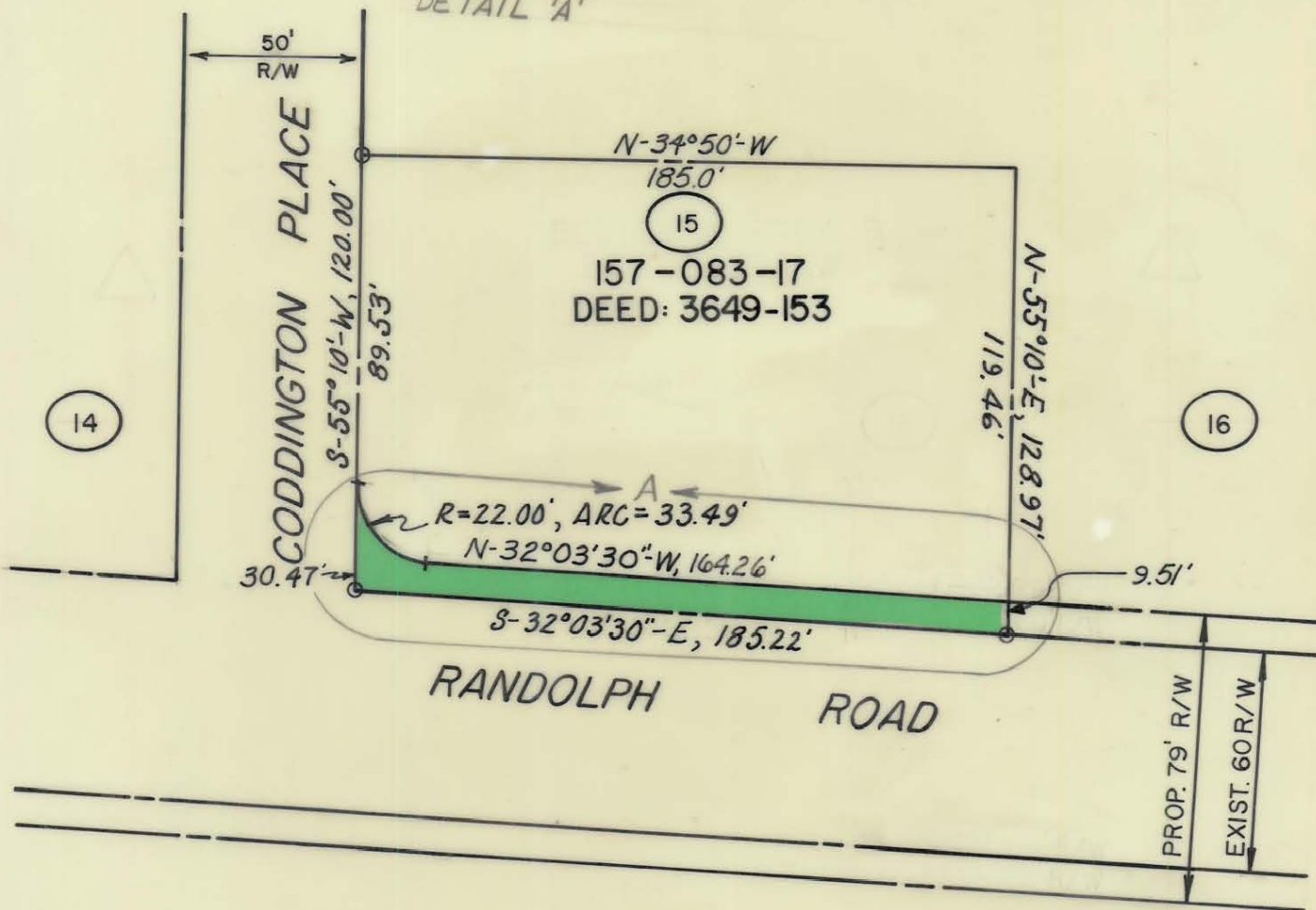
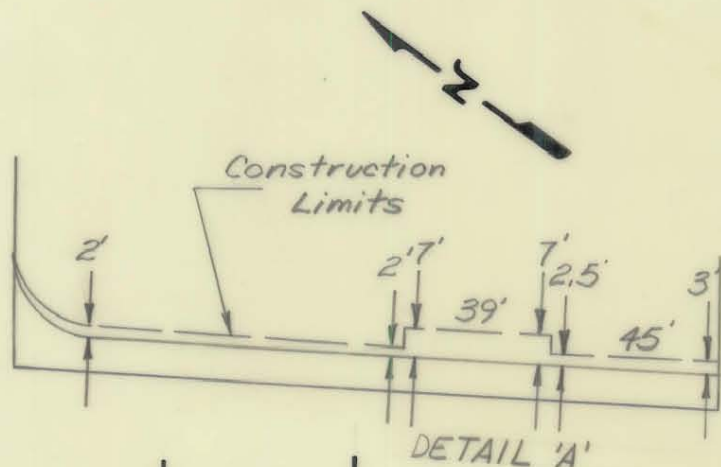

TOTAL AREA : 23,030.08 SQ. FT. = 0.529 ACRES
 AREA TAKEN : 1,852.29 SQ. FT. = 0.043 ACRES
 AREA REMAINING : 21,177.79 SQ. FT. = 0.486 ACRES

| | | |
|---|--|---|
| CITY OF CHARLOTTE NORTH CAROLINA DEPARTMENT OF PUBLIC WORKS ENGINEERING DIVISION | | |
| REVISIONS DEED 6-19-73 | PROPOSED R/W RANDOLPH ROAD PROJECT NO. 513-72-213 PARCEL 15 | JOB NO. 73194 FILE NO. RW-84 SHEET 15 OF 119 |
| DRAWN BY: C.T.A. | CITY ENGINEER | DATE 2-1-74 SCALE 1"=50' |
| CHECKED BY: JSS | | |