I, R. DENNIS SMITH, CERTIFY THAT THIS PLAT WAS PREPARED UNDER MY SUPERVISION AND THAT THE PLAT WAS PREPARED FOR THE PURPOSE OF SHOWING EXISTING RIGHT OF WAY ONLY, AND IS NOT INTENDED TO BE A BOUNDARY SURVEY OF PROPERTY SHOWN.

R. Dennis Smith 3-11-97

R. DENNIS SMITH, NC R.L.S. L-1482 DATE

NORTH CAROLINA REGISTERED SEAL L-1482 LAND SURVEYOR RADFORD DENNIS SMITH

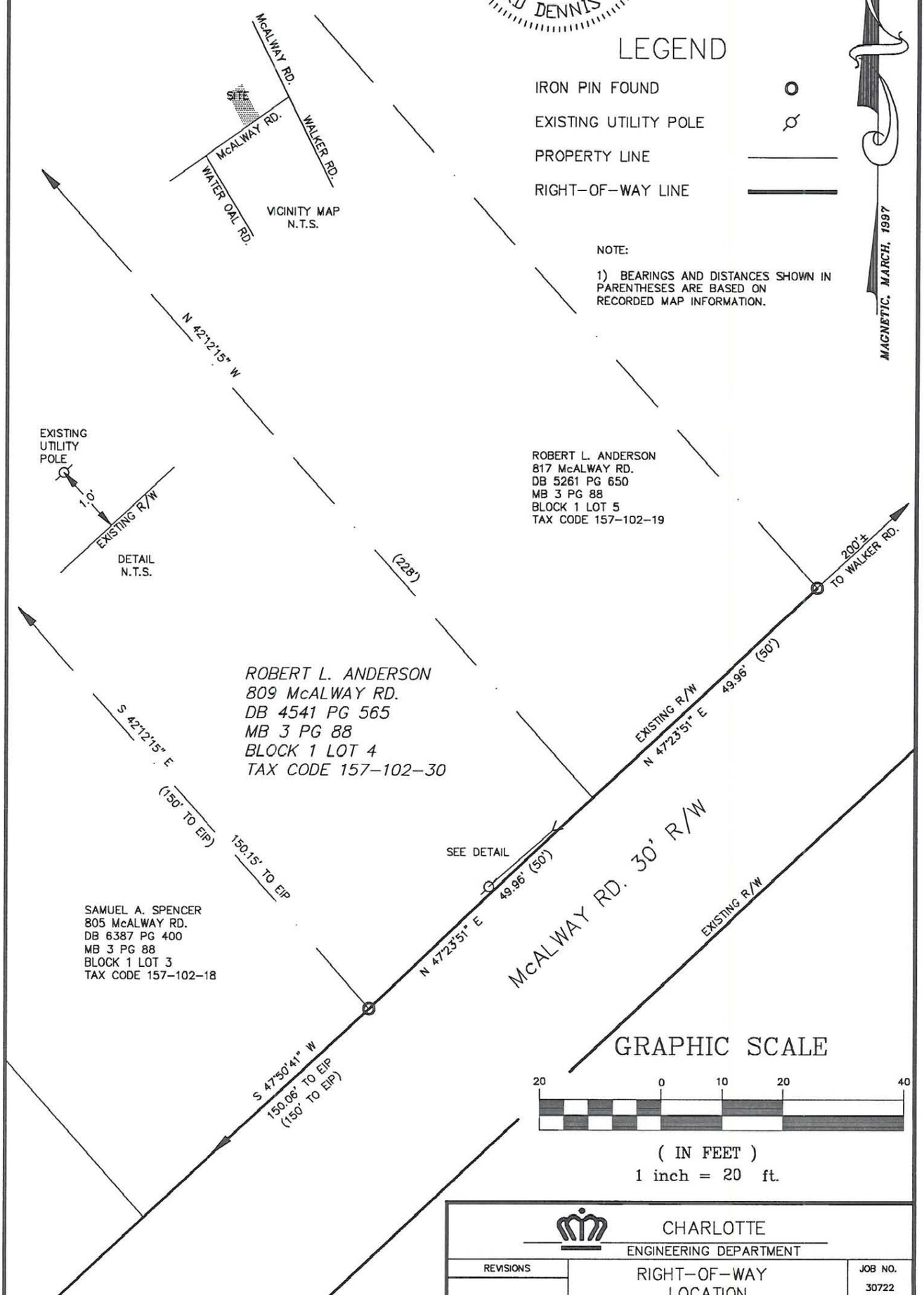

PREPARED BY:
CITY OF CHARLOTTE
ENGINEERING DEPARTMENT
600 EAST FOURTH STREET
CHARLOTTE, NC 28208
704-336-2291

CHARLOTTE ENGINEERING DEPARTMENT		
REVISIONS	RIGHT-OF-WAY LOCATION	JOB NO. 30722
		FILE NO. MCALWAY
DRAWN BY M.STYERS	PROPERTY AT 809 McALWAY RD.	SHEET 1
CHECKED BY	CHARLOTTE, MECKLENBURG CO., NC	OF 1
SURVEY SUPVR. RDS	DATE 3-97 SCALE 1"=20'	

157-102-30