

RANDOLPH ROAD

MC ALWAY ROAD

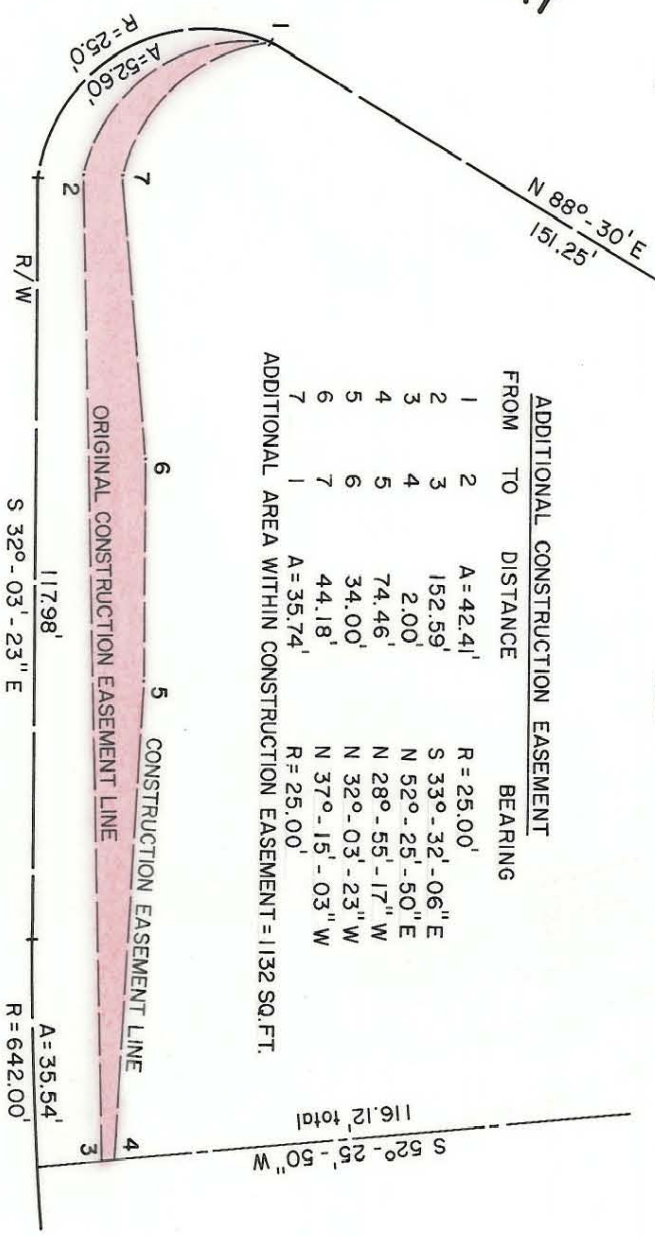

ADDITIONAL CONSTRUCTION EASEMENT		BEARING	DISTANCE
FROM	TO		
1	2	A = 42.41'	
2	3	R = 25.00'	
3	4	S 33°-32'-06" E	152.59'
4	5	N 52°-25'-50" E	2.00'
5	6	N 28°-55'-17" W	74.46'
6	7	N 32°-03'-23" W	34.00'
7	1	N 37°-15'-03" W	44.18'
ADDITIONAL AREA WITHIN CONSTRUCTION EASEMENT = 1132 SQ. FT.		R = 25.00'	A = 35.74'

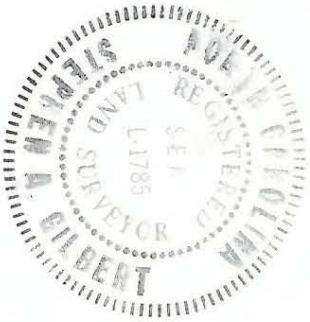

NOTE : SEE SHEET NO. 21 FOR TOTAL CONSTRUCTION EASEMENT DESCRIPTION.



NOTE: Property owners shown circled were located by actual survey. Bearings are based on DEED 2463-289

This map was prepared for the purpose of right of way or easement acquisition only, and is not intended to be a bound. any survey of the property shown.

This plat was prepared under my supervision *Stephen A. Gilbert*  
 N. C. Reg. Surveyor No. 1785

CITY OF CHARLOTTE NORTH CAROLINA DEPARTMENT OF PUBLIC WORKS ENGINEERING DIVISION		JOB NO. _____
PROPOSED R/W <b>RANDOLPH ROAD</b> PROJECT NO. 513-72-213	FILE NO. RW-84	SHEET 21 A
PARCEL NO. 21 <b>ADDITIONAL CONSTRUCTION EASEMENT</b>	DATE NOV., 1976 SCALE 1" = 30'	OF 119
DRAWN BY SC CHECKED BY <i>[Signature]</i> CITY ENGINEER		