

I, DAVID H. SNIDER, CERTIFY THAT THIS PLAT WAS PREPARED UNDER MY SUPERVISION AND THAT THE PLAT WAS PREPARED FOR THE PURPOSE OF EASEMENTS ONLY, AND IS NOT INTENDED TO BE A BOUNDARY SURVEY OF PROPERTY SHOWN.

David H. Snider 9/11/09
 DAVID H. SNIDER, NC P.L.S. L-2942 DATE

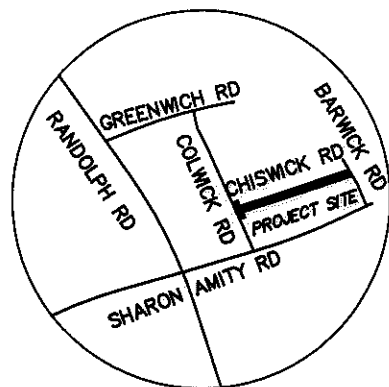
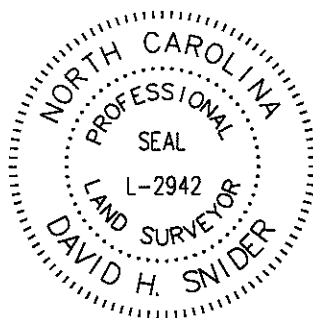

VICINITY MAP
not to scale

NOTE:

- 1) BEARINGS AND DISTANCES SHOWN IN PARENTHESES ARE BASED ON RECORDED MAP INFORMATION.
- 2) TOTAL AREA 17,925 SQ.FT.
- 3) TEMPORARY CONSTRUCTION EASEMENT 313 SQ.FT.
- 4) AREA REMAINING 17,925 SQ.FT.

157-172-32
 BOARD OF EDUCATION
 CHARLOTTE MECKLENBURG
 DB 1785-138
 300 GREENWICH RD.

State of North Carolina
 County of Mecklenburg

I, _____, Review Officer of Mecklenburg County, certify that the map or plat to which this certification is affixed meets all statutory requirements for recording.

Review Officer _____ Date _____

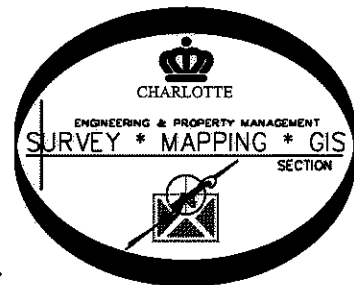

157-172-29
 DAVID BRYANT BARLEY
 REBECCA SUE BARLEY
 DB 10743-723
 311 CHISWICK RD.

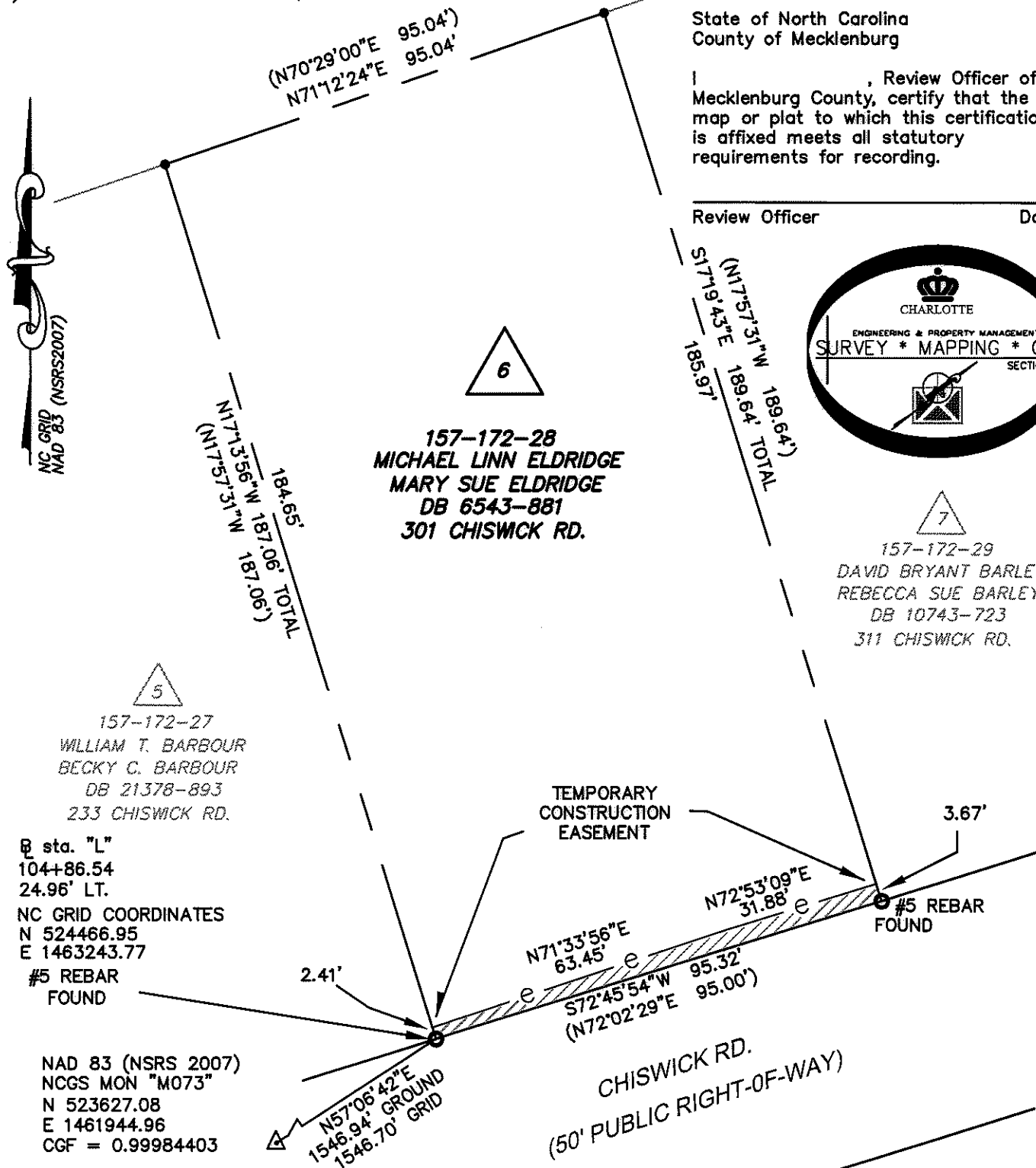

ACQUISITION BY DB 25506 PG 285-290

LEGEND

- NCGS CONTROL MONUMENT
- IRON PIN FOUND
- CALCULATED POINT
- TEMPORARY CONSTRUCTION EASEMENT
- LINES SURVEYED
- LINES NOT SURVEYED

PREPARED BY:
 CITY OF CHARLOTTE
 ENGINEERING DEPARTMENT
 600 EAST FOURTH STREET
 CHARLOTTE, NC 28208
 704-336-2291

		CHARLOTTE ENGINEERING DEPARTMENT
REVISIONS		JOB NO. 512-08-085
CHISWICK ROAD SIDEWALK PROJECT		FILE NO.
OWNERS: MICHAEL LINN ELDRIDGE MARY SUE ELDRIDGE		SHEET 1
TAX CODE: 157-172-28 CHARLOTTE, MECKLENBURG CO., NC		OF 1
DRAWN BY: JG	CHECKED BY: GI	SURVEY SUPR: <i>DS</i>
P: \Autocad\Surproj\Sidewalk\208085\chiswick parcel 6.dwg		