

I, DAVID H. SNIDER, CERTIFY THAT THIS PLAT WAS PREPARED UNDER MY SUPERVISION AND THAT THE PLAT WAS PREPARED FOR THE PURPOSE OF EASEMENTS ONLY, AND IS NOT INTENDED TO BE A BOUNDARY SURVEY OF PROPERTY SHOWN.

David H. Snider 11/24/09
 DAVID H. SNIDER, NC P.L.S. L-2942 DATE

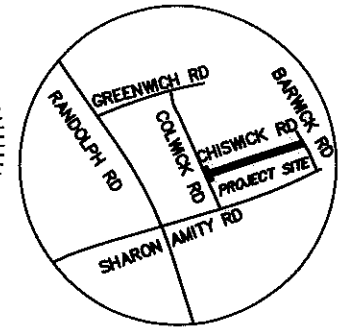
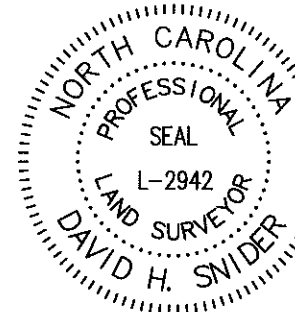

State of North Carolina
 County of Mecklenburg

Review Officer of Mecklenburg County, certify that the map or plat to which this certification is affixed meets all statutory requirements for recording.

Review Officer _____ Date _____

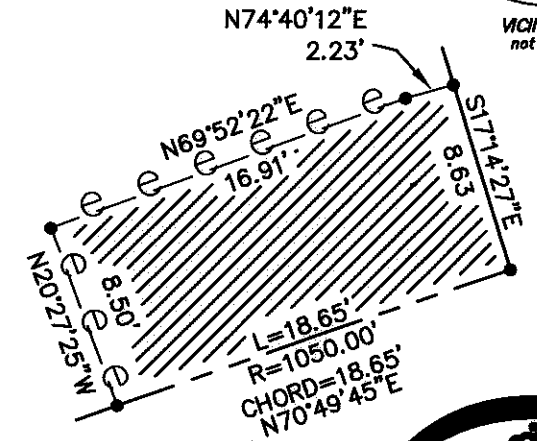

DETAIL "B"
 NOT TO SCALE

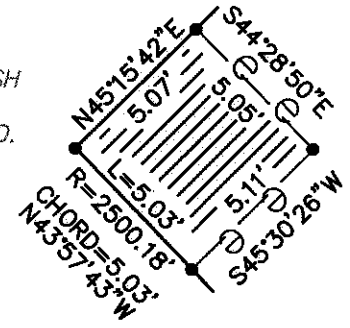
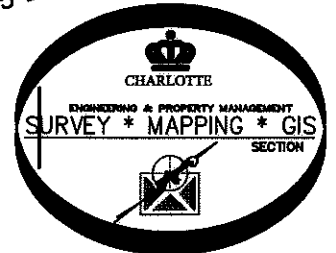

DETAIL "A"
 NOT TO SCALE

LEGEND

- NCGS CONTROL MONUMENT
- IRON PIN FOUND
- TEMPORARY CONSTRUCTION EASEMENT
- LINES SURVEYED
- LINES NOT SURVEYED

- NOTE:
- 1) BEARINGS AND DISTANCES SHOWN IN PARENTHESES ARE BASED ON RECORDED MAP INFORMATION.
 - 2) TOTAL AREA 48,032 SQ.FT.
 - 3) TEMP. CONSTRUCTION EASEMENT 187 SQ.FT.
 - 4) AREA REMAINING 48,032 SQ.FT.

CHARLOTTE ENGINEERING & PROPERTY MANAGEMENT		
REVISIONS	CHISWICK ROAD SIDEWALK PROJECT	JOB NO. 512-08-085
1) 11/19/09 revised deed book reference		FILE NO.
SCALE 1" = 60' 	OWNERS: CLAYTON S. OWENS IRENE ELIZABETH EDWARDS W. DAVID CHRISTENBERRY BWB PARTNERS	SHEET 1
DRAWN BY JG		OF 1
DATE	CHARLOTTE, MECKLENBURG CO., NC	
	CHECKED BY GI SURVEY SUPVR. <i>DS</i>	

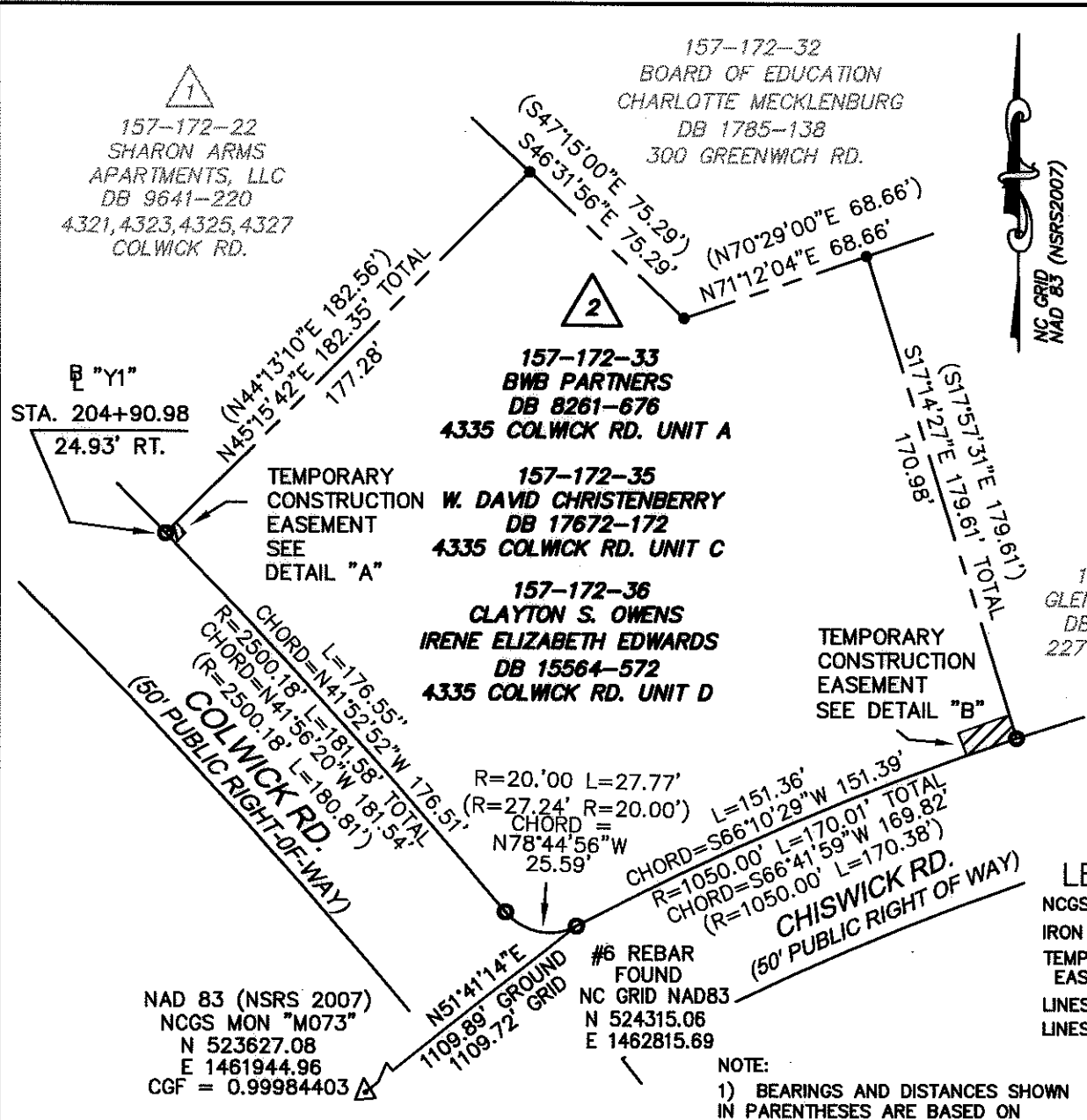

PREPARED BY:
 CITY OF CHARLOTTE
 ENGINEERING DEPARTMENT
 600 EAST FOURTH STREET
 CHARLOTTE, NC 28208
 704-336-2291