

VICINITY MAP NOT TO SCALE

AREAS PARCEL 11		
ACRES	SQFT.	PROPERTIES
0.413	17,990±	TOTAL AREA PER DEED
0.0004	19±	UTILITY EASEMENT A
0.006	214±	P.S.D.E. A
0.002	74±	P.S.D.E. B
0.005	228±	TEMP. CONST. EASEMENT A
0.010	456±	TEMP. CONST. EASEMENT B
0.021	917±	NEW R/W
0.392	17,073±	TOTAL AREA REMAINING

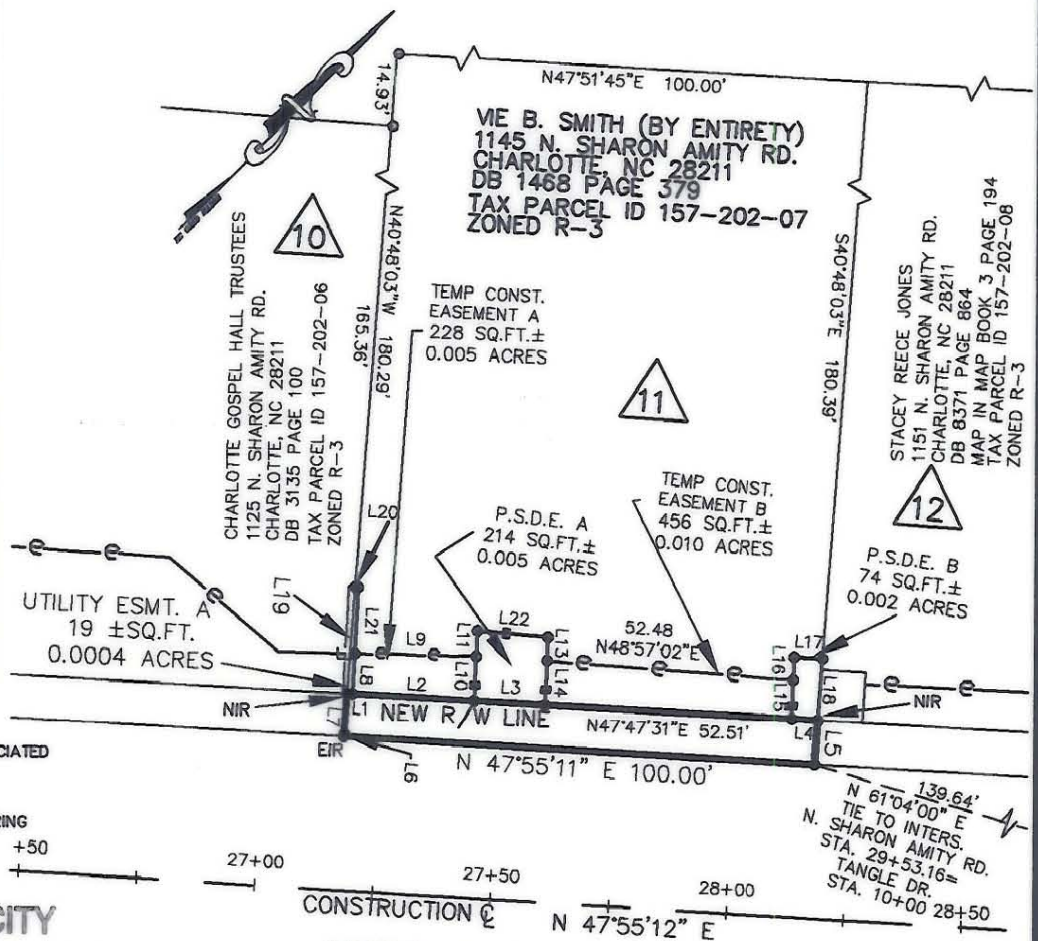

LINE TABLE		
LINE	LENGTH	BEARING
L1	1.15	N47°47'31"E
L2	25.82	N47°47'31"E
L3	15.00	N47°47'31"E
L4	5.53	N47°47'31"E
L5	9.29	N40°48'04"W
L6	0.57	S40°48'04"E
L7	8.50	S40°48'04"E
L8	8.40	N42°12'29"W
L9	25.76	N45°49'48"E
L10	9.28	N42°37'54"W
L11	5.24	N42°37'54"W
L13	4.81	N42°39'24"W
L14	9.21	N42°39'24"W
L15	8.15	N42°59'46"W
L16	4.71	N42°59'46"W
L17	6.03	N47°28'10"E
L18	12.90	N40°48'04"W
L19	22.01	S40°48'04"E
L20	0.61	N47°47'31"E
L21	13.60	N42°12'29"W
L22	15.01	N49°42'49"E



- REFERENCES:
- DESIGN SURVEY BY GNA DESIGN ASSOCIATED DATED MAY 18, 2000
 - PRELIMINARY DESIGN PLANS BY RS&H
 - MAP BY CITY OF CHARLOTTE ENGINEERING DATED 11/19/1964, TITLED "SHARON AMITY ROAD WIDENING"

ACQUISITION BY CITY
 RECORDED IN DEED BOOK
12560-570
 DATE 08-16-01

**NORTH SHARON AMITY ROAD
 (VARIABLE PUBLIC RIGHT OF WAY)**



TO THE BEST OF MY KNOWLEDGE AND BELIEF THIS PLAT WAS DRAWN FROM AN ACTUAL SURVEY MADE UNDER MY DIRECT SUPERVISION. THE RATIO OF PRECISION OF THE SURVEY WAS 1:10,000, AND THIS SURVEY COMPLIES WITH THE STANDARDS OF PRACTICE FOR LAND SURVEYING IN NORTH CAROLINA.

GNA DESIGN ASSOCIATES, INC.
F. Lee Howell
 F. LEE HOWELL NCPLS #3050 01/15/01
 DATE

NOTE: THIS MAP DOES NOT MEET G.S. 47-30 AND CANNOT BE RECORDED AS A PLAT.

- LEGEND
- PKS SET PK NAIL
 - R/W RIGHT OF WAY
 - EIR EXISTING IRON ROD
 - X DESIGN PROJECT PARCEL NUMBER
 - EIP EXISTING IRON PIPE
 - CALCULATED POINT
 - NIR NEW IRON REBAR SET
 - TEMPORARY CONST. EASEMENT
 - LINE FROM DEED OR MAP
 - PROPERTY LINE SURVEYED
 - PERMANENT STORM DRAINAGE EASEMENT

- NOTES
- NORTH ORIENTATION BASED ON REFERENCE NO. 1
 - NO UTILITIES SHOWN.
 - NO RECORD DOCUMENTS SUPPLIED FOR THIS SURVEY.
 - THIS PARCEL SUBJECT TO EASEMENTS AND RESTRICTIONS OF RECORD.
 - THIS MAP DOES NOT MEET G.S. 47-30 AND CANNOT BE RECORDED AS A PLAT.
 - THIS MAP INVALID UNLESS IT BEARS THE ORIGINAL SEAL AND SIGNATURE OF THE SURVEYOR.

GNA DESIGN ASSOCIATES, Inc.

428 East Fourth Street
 Suite 408 (704) 373-1907
 Charlotte, NC 28202

Surveying • Landscape Architecture • Civil Engineering
 GNA FILE NAME: 46171\RW PLATS\PARCEL11

REVISED 1/15/01
 REVISED 1/3/01

CITY OF CHARLOTTE ENGINEERING AND PROPERTY MANAGEMENT		
SHARON AMITY ROAD/ LYTTLETON ROAD INTERSECTION IMPROVEMENTS		
GNA PROJECT # 46171	VIE B. SMITH	JOB NO. 512-00-75
FIELD BOOK N/A		FILE NO.
SURVEYED 4/5/00	PARCEL 11	
SURVEY BY GNA DESIGN	DEED BOOK 1468 PAGE 379	SHEET 1
DRAWN BY WGF	TAX PARCEL NO. 157-202-07	OF 1
CHECKED BY FLH	DATE 12/22/00	SCALE: 1"=40'
SURVEY SUPVR.		

157-202-07