

CURVE TABLE						
CURVE	CENTRAL ANGLE	RADIUS	TANGENT	CHORD	CHORD BEARING	LENGTH
C1	12°14'37"	562.50'	60.33'	119.97'	N78°28'08"E	120.20'
C2	12°21'45"	570.00'	61.73'	122.75'	S76°18'17"W	122.99'

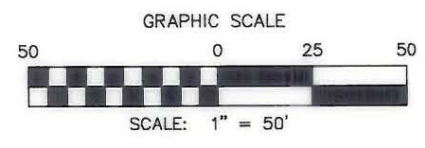

LINE TABLE		
LINE	BEARING	LENGTH
L1	N08°35'55"W	14.98'
L2	N08°35'55"W	6.10'
L3	N84°47'46"E	58.50'
L4	N72°26'03"E	60.73'
L5	S22°04'19"E	6.13'
L6	S22°04'19"E	10.51'

ACQUISITION BY CITY
 RECORDED IN DEED BOOK
 DB 13376-701
 DATE 03-18-02

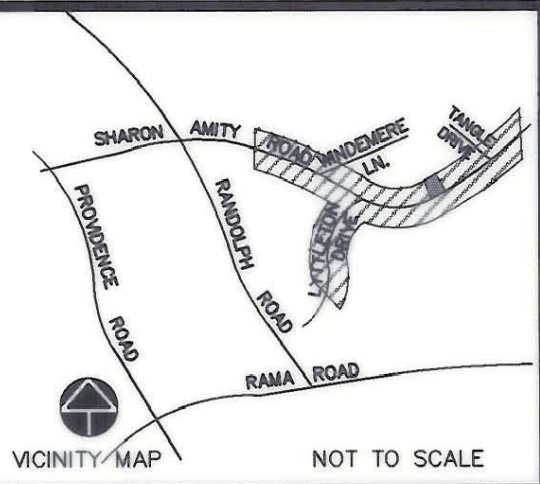
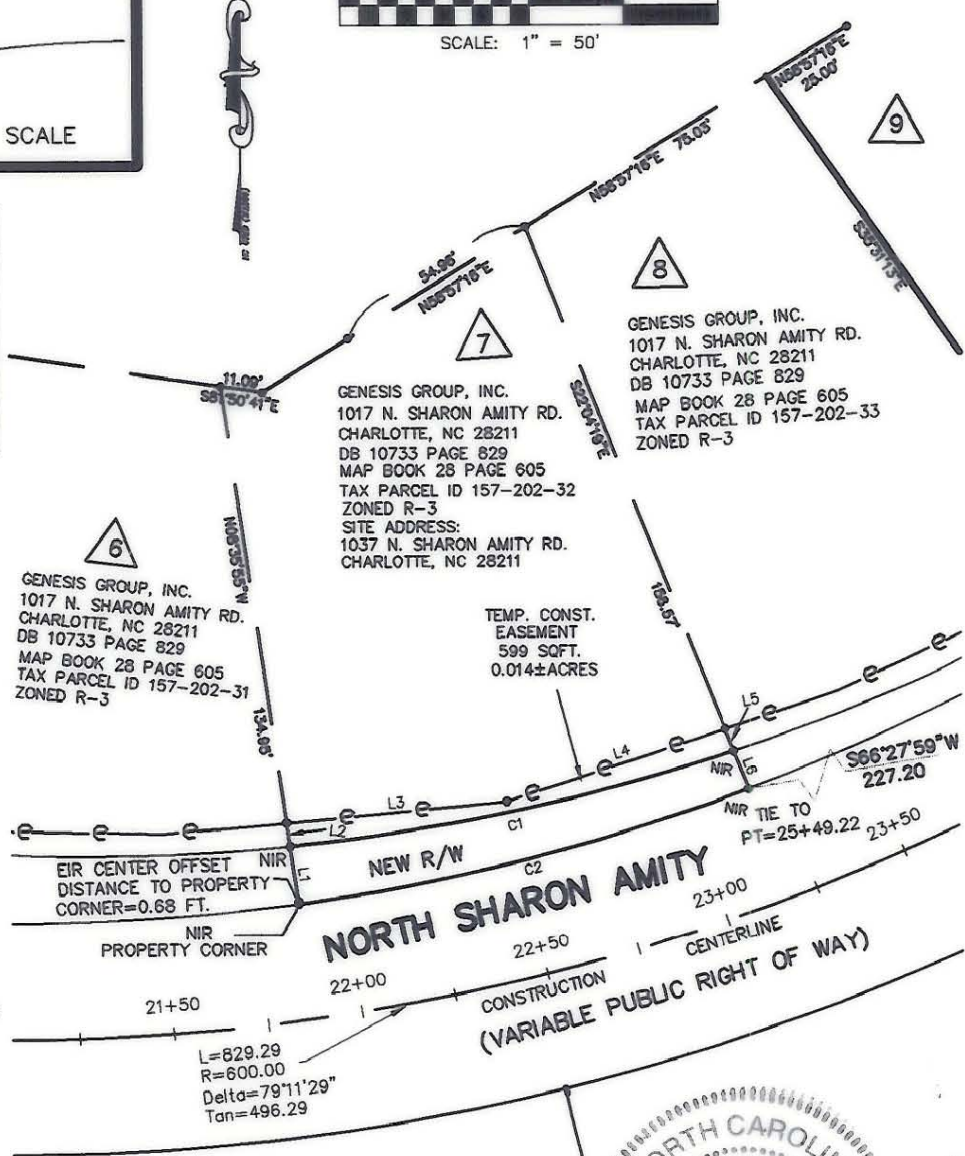

- REFERENCES:
- DESIGN SURVEY BY GNA DESIGN ASSOCIATED DATED MAY 18, 2000
 - PRELIMINARY DESIGN PLANS BY RS&H
 - MAP BY CITY OF CHARLOTTE ENGINEERING DATED 11/19/1964, TITLED "SHARON AMITY ROAD WIDENING"
- REVISIONS:
- UTILITY EASEMENT 02/09/01
 - UTILITY EASEMENT REMOVED 11/21/01

AREAS PARCEL 7		
ACRES	SQFT.	PROPERTIES
0.349	15,202±	TOTAL AREA PER DEED
0.000	0±	UTILITY EASEMENT
0.014	599±	TEMP. CONST. EASEMENT
0.036	1,550±	NEW R/W
0.313	13,652±	TOTAL AREA REMAINING

- LEGEND
- PKS SET PK NAIL
 - R/W RIGHT OF WAY
 - EIR EXISTING IRON ROD
 - X DESIGN PROJECT PARCEL NUMBER
 - EIP EXISTING IRON PIPE
 - CALCULATED POINT
 - NIR NEW IRON REBAR SET
 - P.S.D.E. PERM. STORM DRAINAGE EASEMENT
 - TEMPORARY CONST. EASEMENT
 - LINE FROM DEED OR MAP
 - PROPERTY LINE SURVEYED
 - UTILITY EASEMENT

TO THE BEST OF MY KNOWLEDGE AND BELIEF THIS PLAT WAS DRAWN FROM AN ACTUAL SURVEY MADE UNDER MY DIRECT SUPERVISION. THE RATIO OF PRECISION OF THE SURVEY WAS 1:10,000, AND THIS SURVEY COMPLIES WITH THE STANDARDS OF PRACTICE FOR LAND SURVEYING IN NORTH CAROLINA.

GNA DESIGN ASSOCIATES, INC.
F. Lee Howell 11/21/01
 F. LEE HOWELL NCPLS #3050

NOTE: THIS MAP DOES NOT MEET G.S. 47-30 AND CANNOT BE RECORDED AS A PLAT.

- NOTES
- NORTH ORIENTATION BASED ON REFERENCE NO. 1
 - NO UTILITIES AND IMPROVEMENTS SHOWN.
 - NO RECORD DOCUMENTS SUPPLIED FOR THIS SURVEY.
 - THIS PARCEL SUBJECT TO EASEMENTS AND RESTRICTIONS OF RECORD.
 - THIS MAP DOES NOT MEET G.S. 47-30 AND CANNOT BE RECORDED AS A PLAT.
 - THIS MAP INVALID UNLESS IT BEARS THE ORIGINAL SEAL AND SIGNATURE OF THE SURVEYOR.

GNA DESIGN ASSOCIATES, Inc.

248 East Fourth Street
 Suite 408 (704) 373-1907
 Charlotte, NC 28202

Surveying • Landscape Architecture • Civil Engineering

GNA FILE NAME: 46171\RW PLATS\PARCEL7

CITY OF CHARLOTTE
 ENGINEERING AND PROPERTY MANAGEMENT

**SHARON AMITY ROAD/ LYTTLETON ROAD
 INTERSECTION IMPROVEMENTS**

GNA PROJECT # 46171	GENESIS GROUP, INC.	JOB NO. 512-00-75
FIELD BOOK		FILE NO.
SURVEYED 4-5/00	PARCEL 7	SHEET 1
SURVEY BY GNA DESIGN		DEED BOOK 10733 PAGE 829
DRAWN BY JBC		TAX PARCEL NO. 157-202-32
CHECKED BY FLH	DATE 12/28/00	SCALE: 1"=50'
SURVEY SUPVR.		OF 1

157-202-30