

CURVE TABLE						
CURVE	LENGTH	RADIUS	DELTA	BEARING	CHORD	TANGENT
C1	50.82	560.78	05°11'32"	N61°18'57"E	50.80	25.43
C2	10.98	184.50	03°24'33"	N65°37'00"E	10.98	5.49
C3	49.34	562.50	05°01'33"	N69°50'03"E	49.33	24.69
C4	113.11	570.00	11°22'09"	S64°26'20"W	112.92	56.74

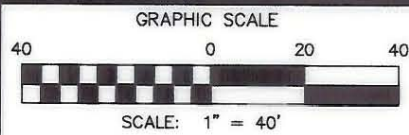

LINE TABLE		
LINE	LENGTH	BEARING
L1	10.51	N22°04'19"W
L2	6.13	N22°04'19"W
L3	31.60	N72°01'35"E
L4	45.61	N65°28'23"E
L5	11.38	N46°27'35"E
L6	21.27	N59°39'43"E
L7	8.64	S35°31'13"E
L8	8.52	S35°31'13"E

AREAS PARCEL 8		
ACRES	SQFT.	PROPERTIES
0.348	15,159±	TOTAL AREA PER DEED
0.017	730±	TEMP. CONST. EASEMENT
0.023	1,002±	NEW R/W
0.325	14,157±	TOTAL AREA REMAINING

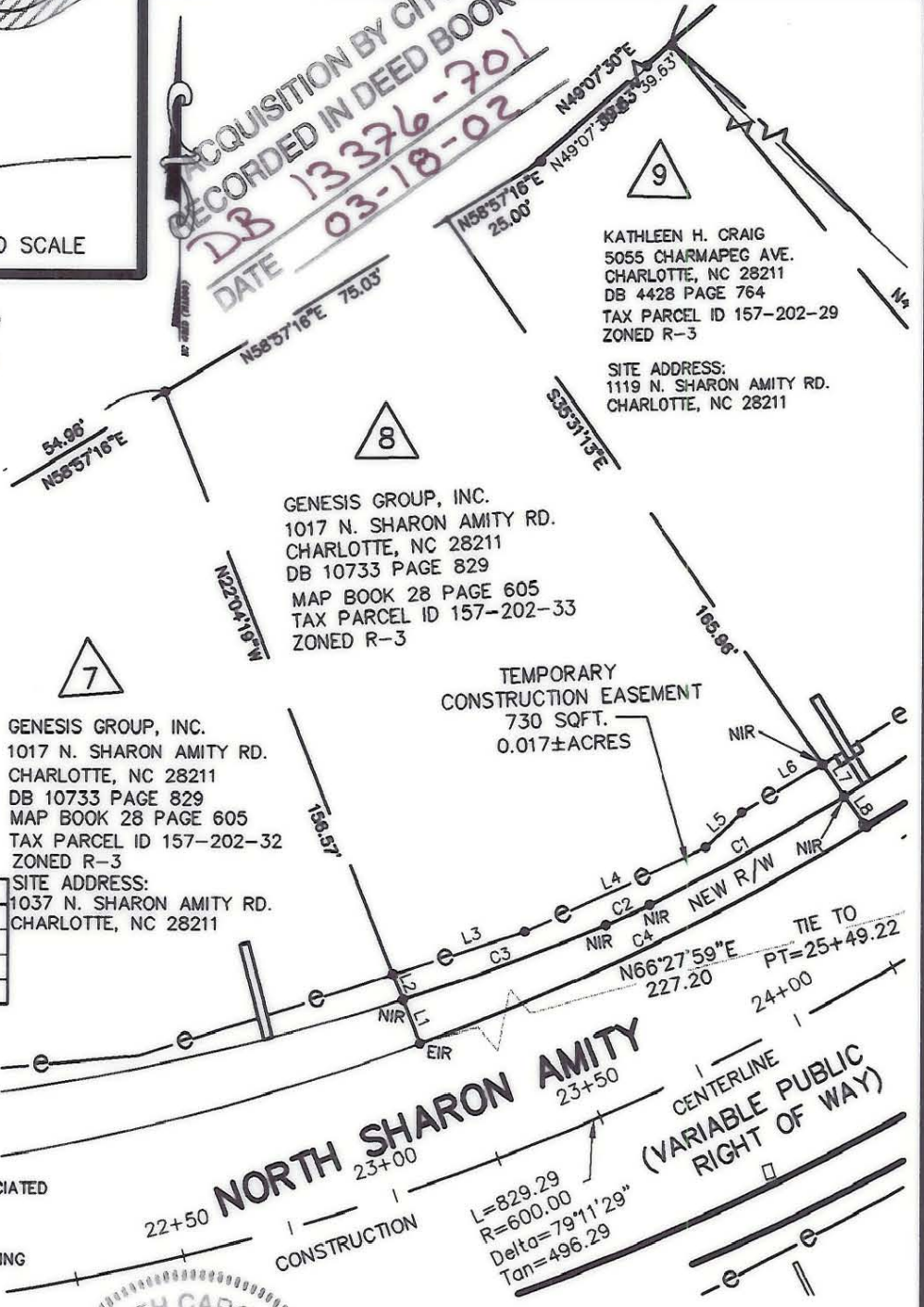

- REFERENCES:
- DESIGN SURVEY BY GNA DESIGN ASSOCIATED DATED MAY 18, 2000
  - PRELIMINARY DESIGN PLANS BY RS&H
  - MAP BY CITY OF CHARLOTTE ENGINEERING DATED 11/19/1964, TITLED "SHARON AMITY ROAD WIDENING"

- LEGEND
- PKS SET PK NAIL
  - R/W RIGHT OF WAY
  - EIR EXISTING IRON ROD
  - (X) DESIGN PROJECT PARCEL NUMBER
  - EIP EXISTING IRON PIPE
  - (●) CALCULATED POINT
  - NIR NEW IRON REBAR SET
  - (---) TEMPORARY CONST. EASEMENT
  - (---) LINE FROM DEED OR MAP
  - (---) PROPERTY LINE SURVEYED
  - (---) PERMANENT EASEMENT

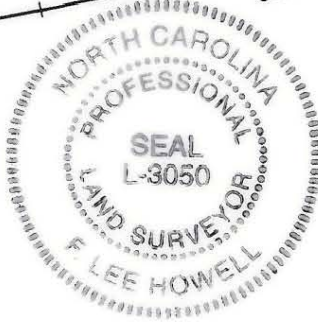

GNA DESIGN ASSOCIATES, INC.  
*[Signature]*  
F. LEE HOWELL NCPLS #3050  
12/29/00  
DATE

NOTE: THIS MAP DOES NOT MEET G.S. 47-30 AND CANNOT BE RECORDED AS A PLAT.

- NOTES
- NORTH ORIENTATION BASED ON REFERENCE NO. 1
  - NO UTILITIES SHOWN.
  - NO RECORD DOCUMENTS SUPPLIED FOR THIS SURVEY.
  - THIS PARCEL SUBJECT TO EASEMENTS AND RESTRICTIONS OF RECORD.
  - THIS MAP DOES NOT MEET G.S. 47-30 AND CANNOT BE RECORDED AS A PLAT.
  - THIS MAP INVALID UNLESS IT BEARS THE ORIGINAL SEAL AND SIGNATURE OF THE SURVEYOR.

**GNA DESIGN ASSOCIATES, Inc.**

428 East Fourth Street  
Suite 408 (704) 373-1907  
Charlotte, NC 28202

Surveying • Landscape Architecture • Civil Engineering  
GNA FILE NAME: 46171\RW PLATS\PARCEL8

**CITY OF CHARLOTTE**  
ENGINEERING AND PROPERTY MANAGEMENT

**SHARON AMITY ROAD / LYTTLETON ROAD INTERSECTION IMPROVEMENTS**

GNA PROJECT # 46171	GENESIS GROUP, INC.	JOB NO. 512-00-75
FIELD BOOK	PARCEL 8	FILE NO.
SURVEYED 4-5/00	DEED BOOK 10733 PAGE 829	SHEET 1
SURVEY BY GNA DESIGN	TAX PARCEL NO. 157-202-33	OF 1
DRAWN BY JBC	DATE 12/29/00	SCALE: 1" = 40'
CHECKED BY FLH		
SURVEY SUPVR.		

157-202-30