

| CURVE | LENGTH | RADIUS | DELTA | BEARING | CHORD | TANGENT |
|-------|--------|--------|-----------|-------------|--------|---------|
| C1 | 180.26 | 570.00 | 16°06'14" | S74°01'11"E | 149.83 | 75.57 |
| C2 | 4.01 | 553.78 | 00°24'55" | S86°49'02"E | 4.01 | 2.01 |
| C3 | 27.04 | 198.00 | 07°48'25" | S70°56'13"E | 27.02 | 13.54 |
| C4 | 10.50 | 280.78 | 02°06'37" | N74°23'01"W | 10.50 | 5.25 |
| C5 | 80.73 | 550.78 | 08°23'52" | S77°24'10"E | 80.85 | 40.44 |

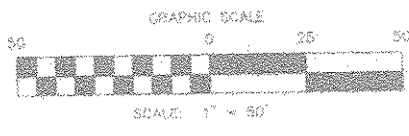

| LINE | LENGTH | BEARING |
|------|--------|-------------|
| L1 | 18.04 | S08°25'54"W |
| L2 | 8.07 | S08°25'54"W |
| L3 | 15.07 | S28°52'06"W |
| L4 | 5.53 | S28°52'06"W |
| L5 | 20.12 | S74°50'57"E |
| L6 | 18.25 | S80°46'37"E |
| L7 | 45.52 | S77°55'06"E |
| L8 | 32.51 | S73°24'28"E |
| L9 | 17.23 | S75°09'09"E |
| L10 | 2.00 | N74°50'57"W |
| L11 | 14.96 | S15°09'03"W |
| L12 | 7.06 | S15°09'03"W |
| L13 | 2.00 | S74°50'57"E |
| L14 | 7.05 | N15°09'03"E |
| L15 | 14.97 | N15°09'03"E |
| L16 | 26.53 | S75°08'44"E |

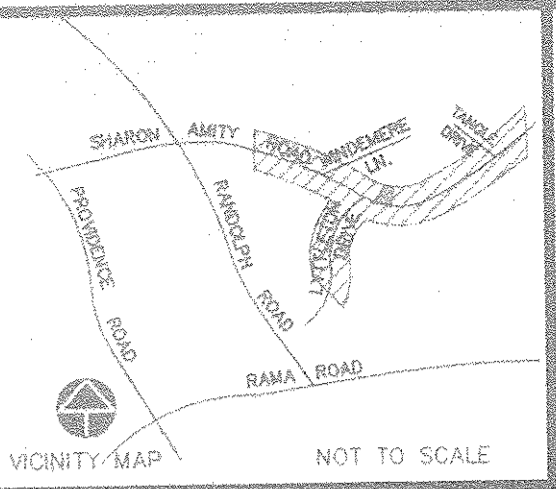
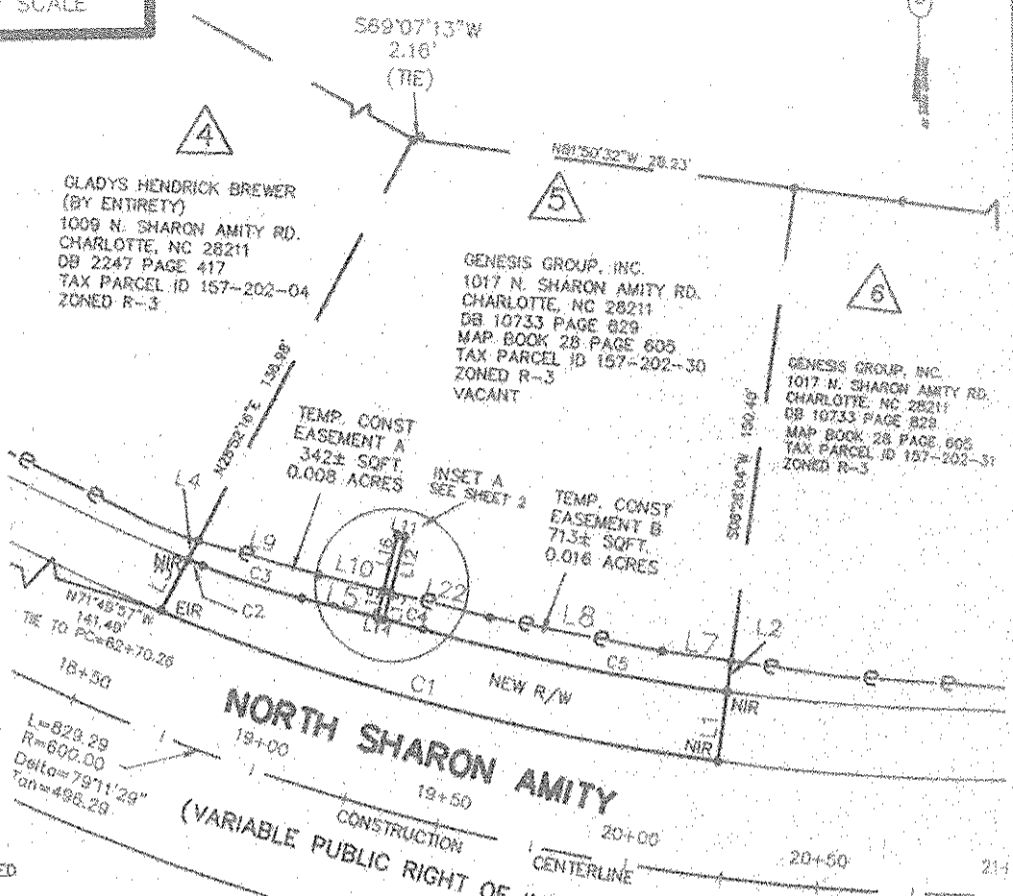

- REFERENCES:
- DESIGN SURVEY BY GNA DESIGN ASSOCIATED DATED MAY 18, 2000
 - PRELIMINARY DESIGN PLANS BY RS&H
 - MAP BY CITY OF CHARLOTTE ENGINEERING DATED 11/19/1994, TITLED "SHARON AMITY ROAD WIDENING"

- REVISIONS:
- 02/09/01 UTILITY EASEMENT

| ACRES | SQFT | PROPERTIES |
|-------|---------|-------------------------|
| 0.415 | 18,077± | TOTAL AREA PER DEED |
| 0.001 | 44± | UTILITY EASEMENT A |
| 0.008 | 342± | TEMP. CONST. EASEMENT A |
| 0.016 | 713± | TEMP. CONST. EASEMENT B |
| 0.058 | 2,544± | NEW R/W |
| 0.357 | 15,533± | TOTAL AREA REMAINING |

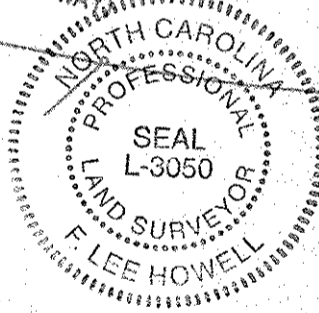

TO THE BEST OF MY KNOWLEDGE AND BELIEF THIS PLAT WAS DRAWN FROM AN ACTUAL SURVEY MADE UNDER MY DIRECT SUPERVISION. THE RATIO OF PRECISION OF THE SURVEY WAS 1:10,000, AND THIS SURVEY COMPLIES WITH THE STANDARDS OF PRACTICE FOR LAND SURVEYING IN NORTH CAROLINA.

GNA DESIGN ASSOCIATES, INC.
 F. LEE HOWELL, NCPLS #3050
 NOTE: THIS MAP DOES NOT MEET U.S. 47-30 AND DATE CANNOT BE RECORDED AS A PLAT.

- LEGEND
- PKS SET PK NAIL
 - R/W RIGHT OF WAY
 - EIR EXISTING IRON ROD
 - △ DESIGN PROJECT PARCEL NUMBER
 - EIP EXISTING IRON PIPE
 - CALCULATED POINT
 - NIR NEW IRON REBAR SET
 - e-e-e- TEMPORARY CONST. EASEMENT
 - _____ LINE FROM DEED OR MAP
 - _____ PROPERTY LINE SURVEYED
 - e-e-e- UTILITY EASEMENT

- NOTES
- NORTH ORIENTATION BASED ON REFERENCE NO. 1
 - NO UTILITIES AND IMPROVEMENTS SHOWN
 - NO RECORD DOCUMENTS SUPPLIED FOR THIS SURVEY.
 - THIS PARCEL SUBJECT TO EASEMENTS AND RESTRICTIONS OF RECORD.
 - THIS MAP DOES NOT MEET G.S. 47-30 AND CANNOT BE RECORDED AS A PLAT.
 - THIS MAP INVALID UNLESS IT BEARS THE ORIGINAL SEAL AND SIGNATURE OF THE SURVEYOR.

GNA DESIGN ASSOCIATES, Inc.
 428 East Fourth Street
 Suite 408 (704) 373-1907
 Charlotte, NC 28202
 Surveying • Landscape Architecture • Civil Engineering
 GNA FILE NAME: 46171\RW PLATS\PARCELS

CITY OF CHARLOTTE
 ENGINEERING AND PROPERTY MANAGEMENT

SHARON AMITY ROAD/ LYTTLETON ROAD
 INTERSECTION IMPROVEMENTS

| | | |
|----------------------|--------------------------|-------------------|
| GNA PROJECT # 46171 | GENESIS GROUP, INC. | JOB NO. 512-00-75 |
| FIELD BOOK | PARCEL 5 | FILE NO. |
| SURVEYED 4-5/00 | DEED BOOK 10733 PAGE 829 | SHEET 1 |
| SURVEY BY GNA DESIGN | TAX PARCEL NO 157-202-30 | OF 2 |
| DRAWN BY JBC | DATE 12/27/00 | SCALE: 1"=50' |
| CHECKED BY FLH | | |
| SURVEY SUPVR | | |

DB 13376-701 / 3-18-02