

GRAPHIC SCALE

- NOTES
- 1) BEARINGS AND DISTANCES SHOWN IN PARENTHESES ARE BASED ON DEED INFORMATION. BROKEN LINES INDICATE PROPERTY NOT SURVEYED.
 - 2) TOTAL AREA BY DEED: 150,351 SQ. FT.
LESS AREA ACQUIRED: 2,499 SQ. FT.
LESS AREA MAINTAINED AS R/W: 3,742 SQ. FT.
TOTAL AREA REMAINING: 144,110 SQ. FT.

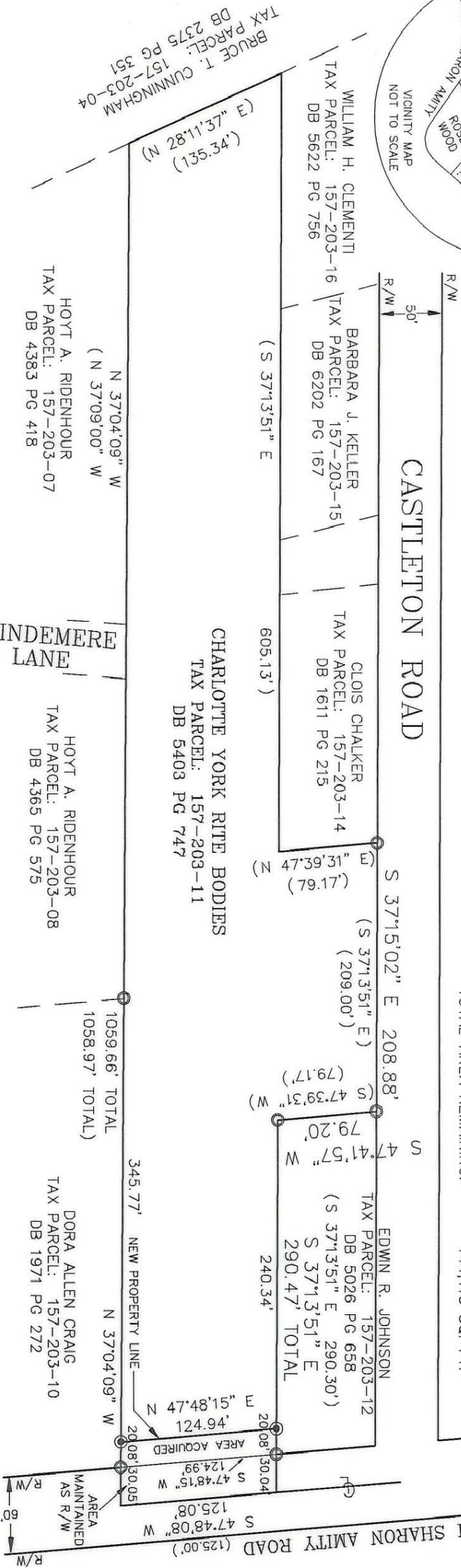

- LEGEND
- EXISTING IRON PIN
 - IRON PIN SET

PREPARED BY:
CITY OF CHARLOTTE
ENGINEERING DEPARTMENT
600 E. FOURTH STREET
CHARLOTTE, NC 28202-2844
(704) 336-2291

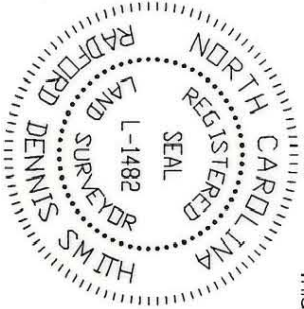

THIS PLAT WAS PREPARED UNDER MY SUPERVISION
R. Dennis Dennis
N.C. REG. LAND SURVEYOR NO. L-1482

THIS PLAT WAS PREPARED FOR THE PURPOSE OF ACQUISITION FOR ROAD PURPOSES ONLY, AND IS NOT INTENDED TO BE A BOUNDARY SURVEY OF THE PROPERTY SHOWN.

<p>CHARLOTTE ENGINEERING DEPARTMENT</p>		<p>PROPERTY OF</p> <p>DONATION OF PROPERTY</p>	
		<p>CHARLOTTE YORK RITE BODIES</p> <p>CITY OF CHARLOTTE, MECK CO., NC</p>	
REVISIONS	DATE	DESCRIPTION	BY
	12-28-92	8/25/93: R/W CHANGED	
		DRAWN BY GCB	
		CHECKED BY JHS	
		SURVEY SUPVR.	
JOB NO.	FILE NO.	SHEET	OF
30720	SHARON	1	1

DB 7531
Pg. 447
157-203-11