

### CURVE TABLE

CURVE	RADIUS	LENGTH	CHORD	BEARING	DELTA
C1	40.00'	65.83'	58.65'	N 04°27'26" W	94°17'39"
C2	2904.79'	166.79'	166.77'	N 41°02'42" E	03°17'24"
C3	2598.54'	114.49'	114.48'	S 39°59'03" W	02°31'28"
C4	2598.54'	37.38'	37.38'	S 39°08'03" W	00°49'27"
C5	2598.54'	2.00'	2.00'	N 39°34'06" E	00°02'39"

### LINE TABLE

LINE	DIRECTION	DISTANCE
L1	S 54°23'28" E	4.15'
L2	S 38°43'20" W	30.75'
L3	S 03°16'35" W	60.52'
L4	S 50°45'27" E	75.41'
L5	S 41°54'21" W	14.01'
L6	S 54°23'28" E	21.16'
L7	S 37°04'43" W	58.33'
L8	S 42°35'10" W	84.15'
L9	S 37°16'37" W	8.30'
L10	S 29°19'05" W	23.76'
L11	S 18°25'01" E	21.24'
L12	S 51°44'55" E	50.74'
L13	N 69°06'21" E	16.40'
L14	S 50°18'41" E	11.29'
L15	S 41°54'21" W	25.22'
L16	S 50°25'55" E	16.00'
L17	S 39°33'35" W	2.00'
L18	N 50°25'55" W	16.00'
L19	S 03°16'35" W	51.34'
L20	S 37°29'47" E	10.63'
L21	S 50°45'33" E	70.70'
L22	S 41°54'21" W	5.01'
L23	N 03°16'35" E	9.19'
L24	N 41°54'21" E	7.01'
L25	N 50°45'27" W	2.00'
L26	S 41°54'21" W	7.01'
L27	S 50°45'27" E	2.00'

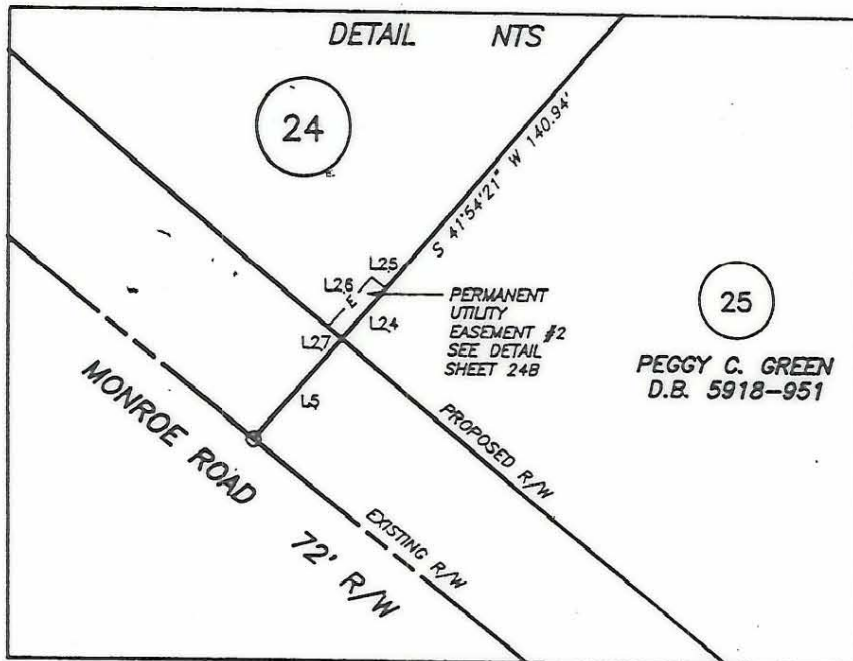

**NOTES:**

- 1 ) Property corners shown as solid circles were located by actual survey.
- 2 ) Bearings and distances shown in parentheses are based on deed information.
- 3 ) This map was prepared for the purpose of property acquisition only, and is not intended to be a boundary survey of the total property shown.
- 4 ) Acquisition and Easement areas shown were calculated using a combination of field survey data, information provided in the legal descriptions, and plats called for in the legal descriptions.
- 5 ) State Plane Coordinate System is NAD 83.
- 6 ) All distances shown on this map are horizontal ground distances unless otherwise noted.
- 7 ) Grid Coordinates for GPS Monument "M-065" - N=529247.48 E=1459413.91

THIS PLAT WAS PREPARED  
UNDER MY SUPERVISION  
*C.A. Holland Jr.*  
C.A. HOLLAND JR.  
NCRLS L-3049

PREPARED BY  
**C.A. HOLLAND SURVEYORS, INC.**

COMPUTER FILENAME: 06201.DWG      BACKUP DISC: ACD-167

PREPARED FOR <b>CHARLOTTE ENGINEERING DEPARTMENT</b>														
<table border="1" style="width: 100%; border-collapse: collapse;"> <tr><td style="text-align: center;">REVISIONS</td></tr> <tr><td style="height: 40px;"> </td></tr> <tr><td style="text-align: center;">DRAWN BY: RHW</td></tr> <tr><td style="text-align: center;">CHECKED BY: CAH</td></tr> <tr><td style="text-align: center;">CAH SURVEY SUPVR.</td></tr> </table>	REVISIONS		DRAWN BY: RHW	CHECKED BY: CAH	CAH SURVEY SUPVR.	<p><b>MONROE - EASTWAY - WENDOVER INTERSECTION IMPROVEMENTS</b></p> <p>PROPERTY OF</p> <p><b>GUS G. BACOGEOGE and wife, CALLIOPE F. BACOGEOGE</b></p>	<table border="1" style="width: 100%; border-collapse: collapse;"> <tr><td style="text-align: center;">JOB NO.</td></tr> <tr><td style="text-align: center;">PROJECT PARCEL NO.</td></tr> <tr><td style="text-align: center;">24</td></tr> <tr><td style="text-align: center;">SHEET</td></tr> <tr><td style="text-align: center;">24B</td></tr> <tr><td style="text-align: center;">OF</td></tr> <tr><td style="text-align: center;"> </td></tr> </table>	JOB NO.	PROJECT PARCEL NO.	24	SHEET	24B	OF	
REVISIONS														
DRAWN BY: RHW														
CHECKED BY: CAH														
CAH SURVEY SUPVR.														
JOB NO.														
PROJECT PARCEL NO.														
24														
SHEET														
24B														
OF														
DATE: SEPTEMBER 1, 1991      SCALE: 1" = 40'														

159-062-01