

~ BIVEN'S FLOORS & CABINETS, INC. ~

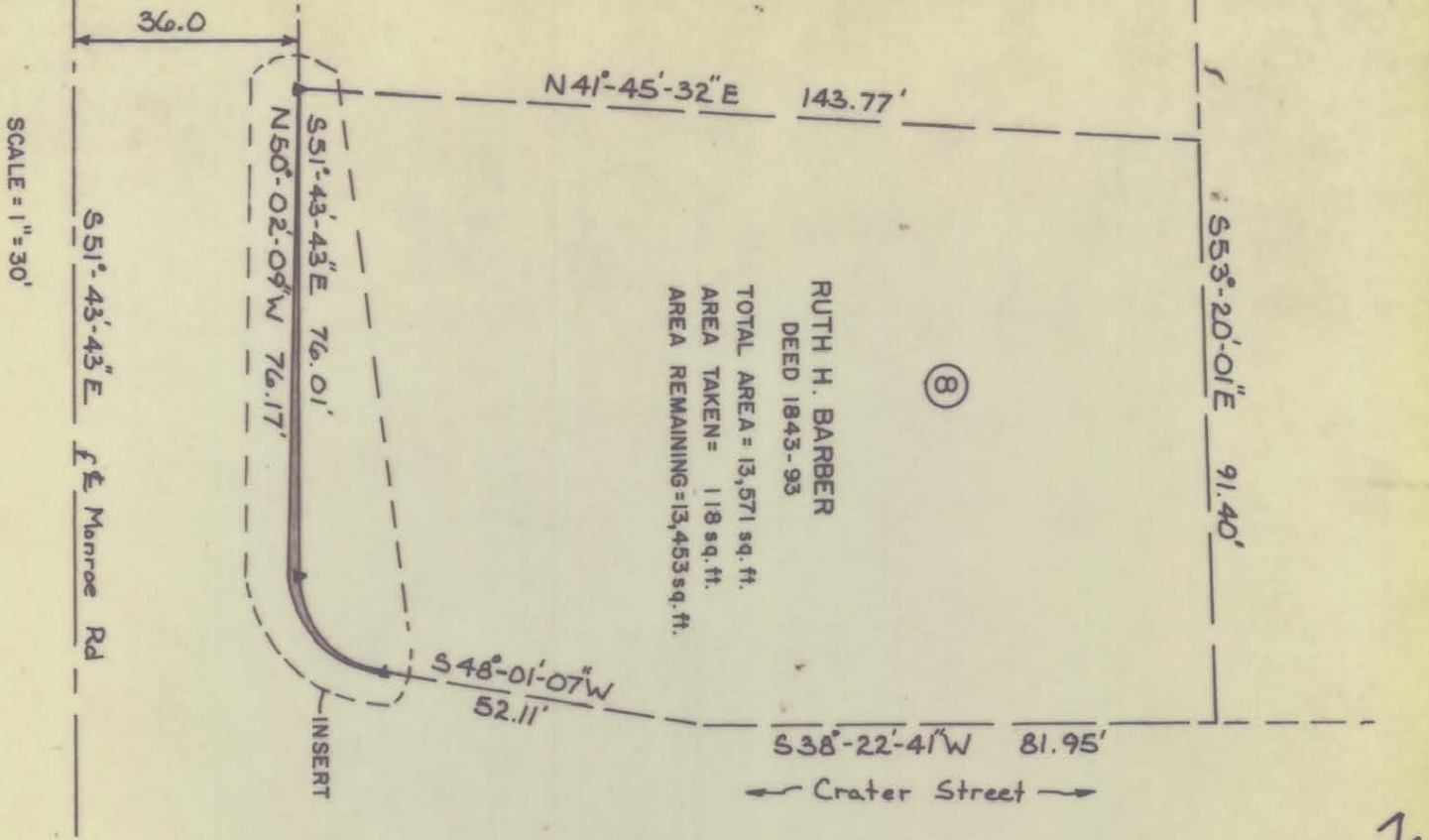

RUTH H. BARBER  
 DEED 1843-93  
 TOTAL AREA = 13,571 sq. ft.  
 AREA TAKEN = 118 sq. ft.  
 AREA REMAINING = 13,453 sq. ft.

SCALE = 1" = 30'

S51°-43'-43"E f Monroe Rd

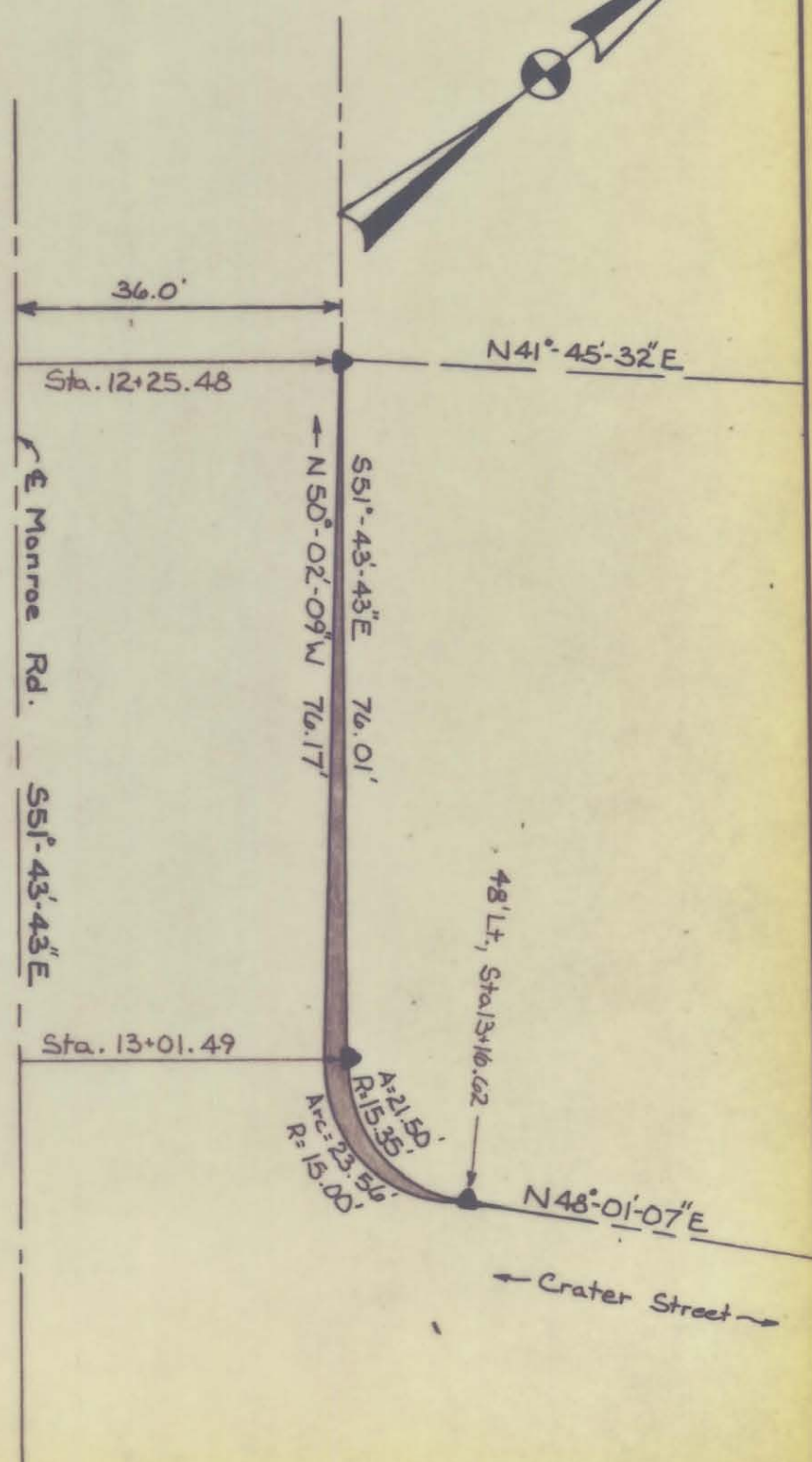
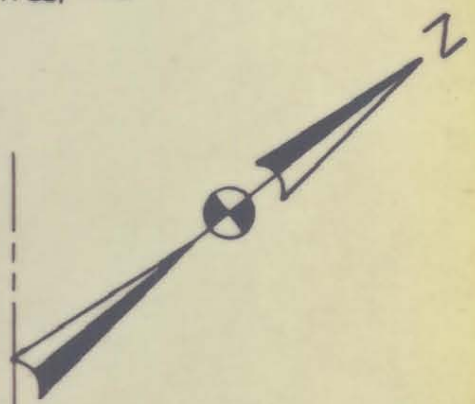

INSERT  
 SCALE = 1" = 20'

THIS PLAT WAS PREPARED UNDER MY SUPERVISION  
*Daniel H. Hill*  
 N.C. REG. LAND SURVEYOR NO. L-1493

NOTE:  
 PROPERTY CORNERS SHOWN CIRCLED WERE LOCATED BY ACTUAL SURVEY. BEARINGS ARE BASED ON CONST. PLANS, McALWAY RD.-MONROE RD., BY GIDDINGS & ASS'CS. FEB. 1975

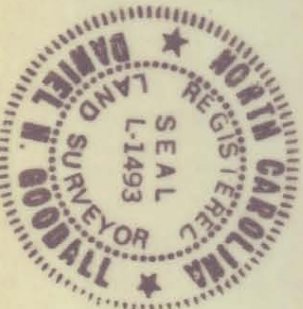

STATE PROJ. NO. 9.7100312		CITY OF CHARLOTTE	
NORTH CAROLINA		DEPARTMENT OF PUBLIC WORKS	
ENGINEERING DIVISION		PROPOSED R/W	
McALWAY RD.—MONROE RD.		PROPERTY OF	
RUTH H. BARBER		FILE NO.	
DATE 1-25-75		167	
SCALE AS SHOWN		SHEET	
		8	
		OF	
		15	

159-062-04