

THIS PLAT WAS PREPARED UNDER MY SUPERVISION

H. Dennis Smith 9-20-93
 NC REG. LAND SURVEYOR NO. L-1482

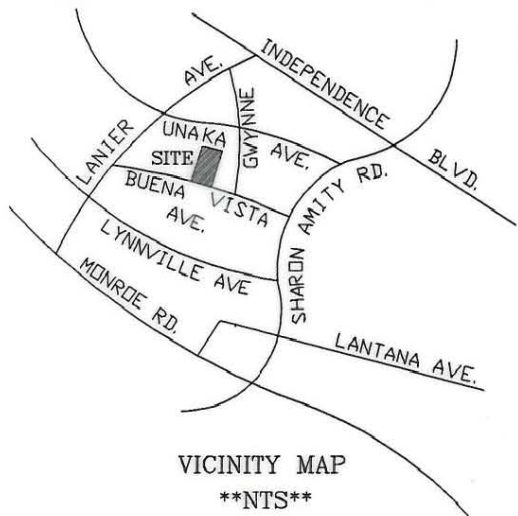
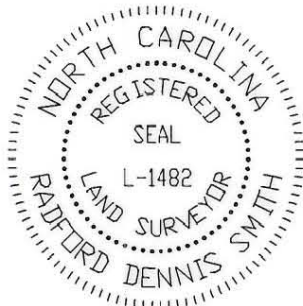

VICINITY MAP
 NTS

PROJECT

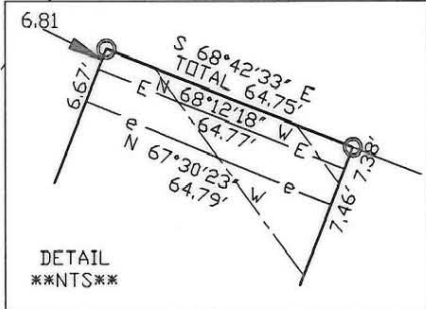
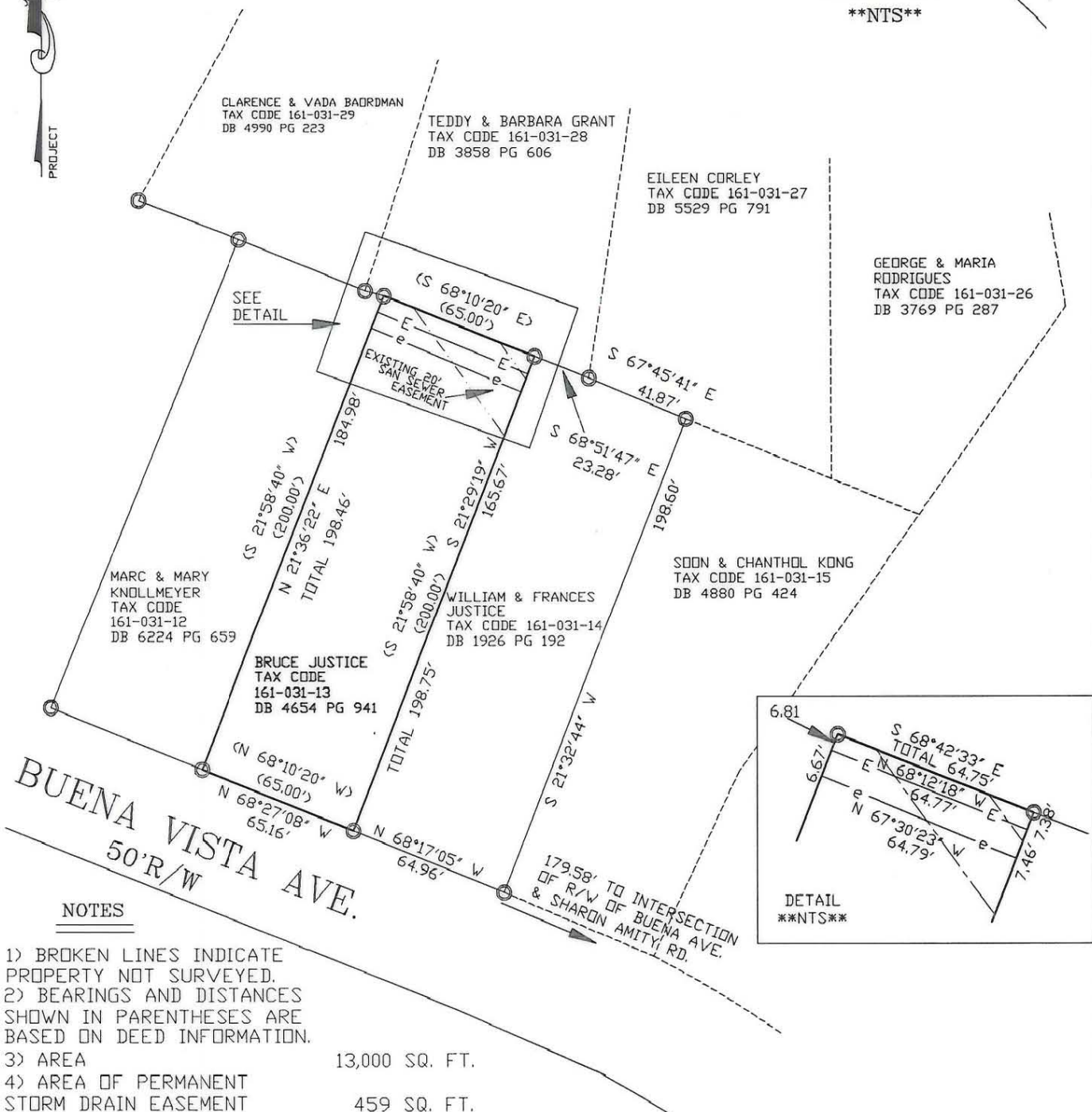

DETAIL
 NTS

NOTES

- 1) BROKEN LINES INDICATE PROPERTY NOT SURVEYED.
- 2) BEARINGS AND DISTANCES SHOWN IN PARENTHESES ARE BASED ON DEED INFORMATION.
- 3) AREA 13,000 SQ. FT.
- 4) AREA OF PERMANENT STORM DRAIN EASEMENT 459 SQ. FT.
- 5) AREA REMAINING 12,541 SQ. FT.
- 6) AREA OF TEMPORARY CONSTRUCTION EASEMENT 458 SQ. FT.

LEGEND

- IRON PIN FOUND
- e— TEMP. CONST. EASEMENT
- E— PERM. STORM DRAIN EASEMENT
- EXIST. SAN. SEWER EASEMENT

GRAPHIC SCALE

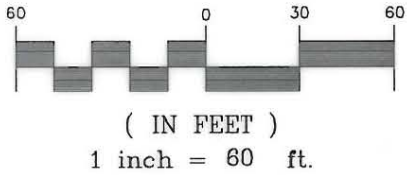

PREPARED BY:
 CITY OF CHARLOTTE
 ENGINEERING DEPARTMENT
 600 EAST FOURTH STREET
 CHARLOTTE, NC 28202
 704-336-2291

 CHARLOTTE ENGINEERING DEPARTMENT		
REVISIONS	GWYNNE and LANIER STORM DRAIN IMPROVEMENT	JOB NO. 91303
	PROPERTY OF BRUCE JUSTICE	FILE NO. JUSTICE
DRAWN BY DB		SHEET 1
CHECKED BY DHS	CHARLOTTE, MECKLENBURG COUNTY, NC	OF 1
SURVEY SUPVR. <i>RDS</i>	DATE 8-25-93 SCALE 1"=60'	

161-031-13