

THIS PLAT WAS PREPARED UNDER MY SUPERVISION

R. Dennis Smith 9-3-93

NC REG. LAND SURVEYOR NO. L-1482

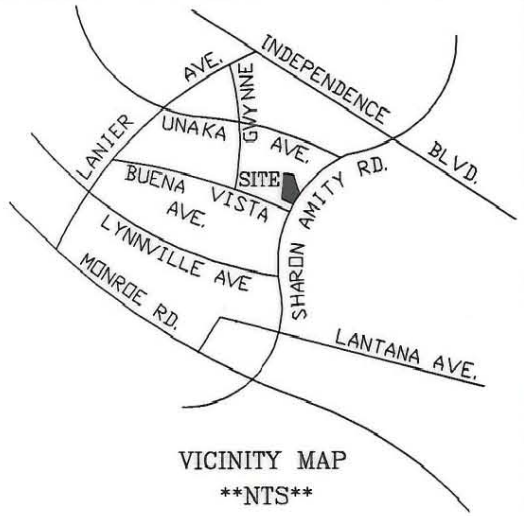
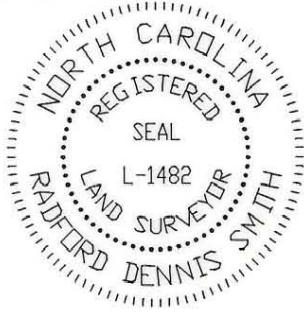

VICINITY MAP
NTS

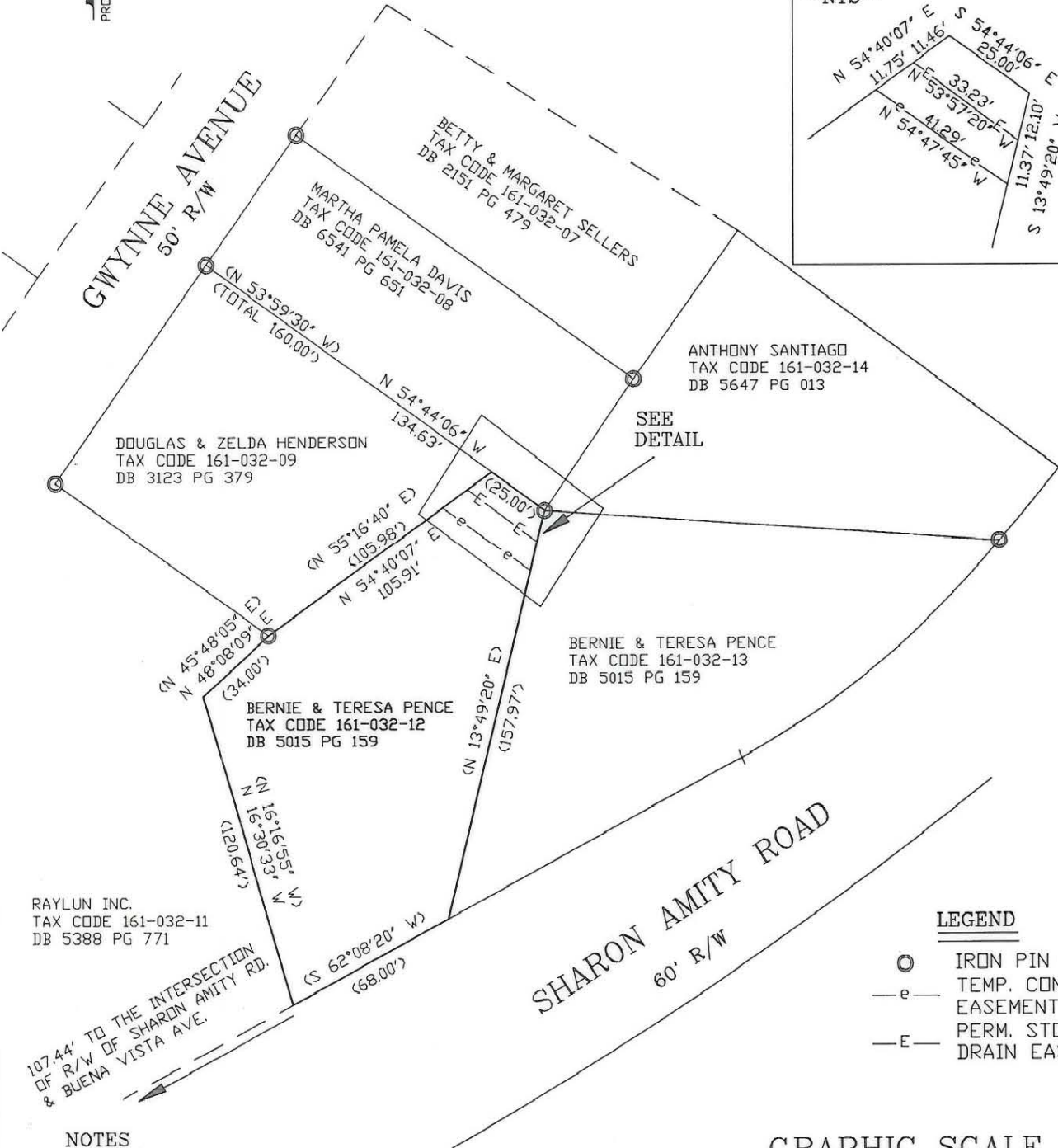
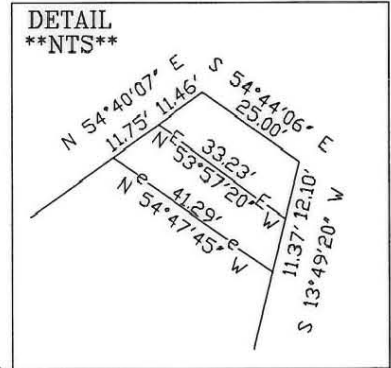

LEGEND

- IRON PIN FOUND
- e- TEMP. CONST.
- E- PERM. STORM DRAIN EASEMENT

NOTES

- 1) BROKEN LINES INDICATE PROPERTY NOT SURVEYED.
- 2) BEARINGS AND DISTANCES SHOWN IN PARENTHESES ARE BASED ON DEED INFORMATION.
- 3) AREA 14,776 SQ. FT.
- 4) AREA OF PERMANENT STORM DRAIN EASEMENT 321 SQ. FT.
- AREA REMAINING 14,455 SQ. FT.
- 4) AREA OF TEMPORARY CONSTRUCTION EASEMENT 403 SQ. FT.

PREPARED BY:
CITY OF CHARLOTTE
ENGINEERING DEPARTMENT
600 EAST FOURTH STREET
CHARLOTTE, NC 28202
704-336-2291

GRAPHIC SCALE

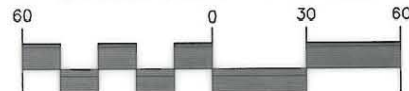

(IN FEET)

1 inch = 60 ft.

<p>CHARLOTTE ENGINEERING DEPARTMENT</p>		
REVISIONS	GYWNNE and LANIER STORM DRAIN IMPROVEMENT	JOB NO. 91303
		FILE NO. PENCE
DRAWN BY DB	PROPERTY OF BERNIE & TERESA PENCE CHARLOTTE, MECKLENBURG COUNTY, NC	SHEET 1
CHECKED BY DHS		OF 1
SURVEY SUPVR.		DATE 8-29-93

161-032-12