

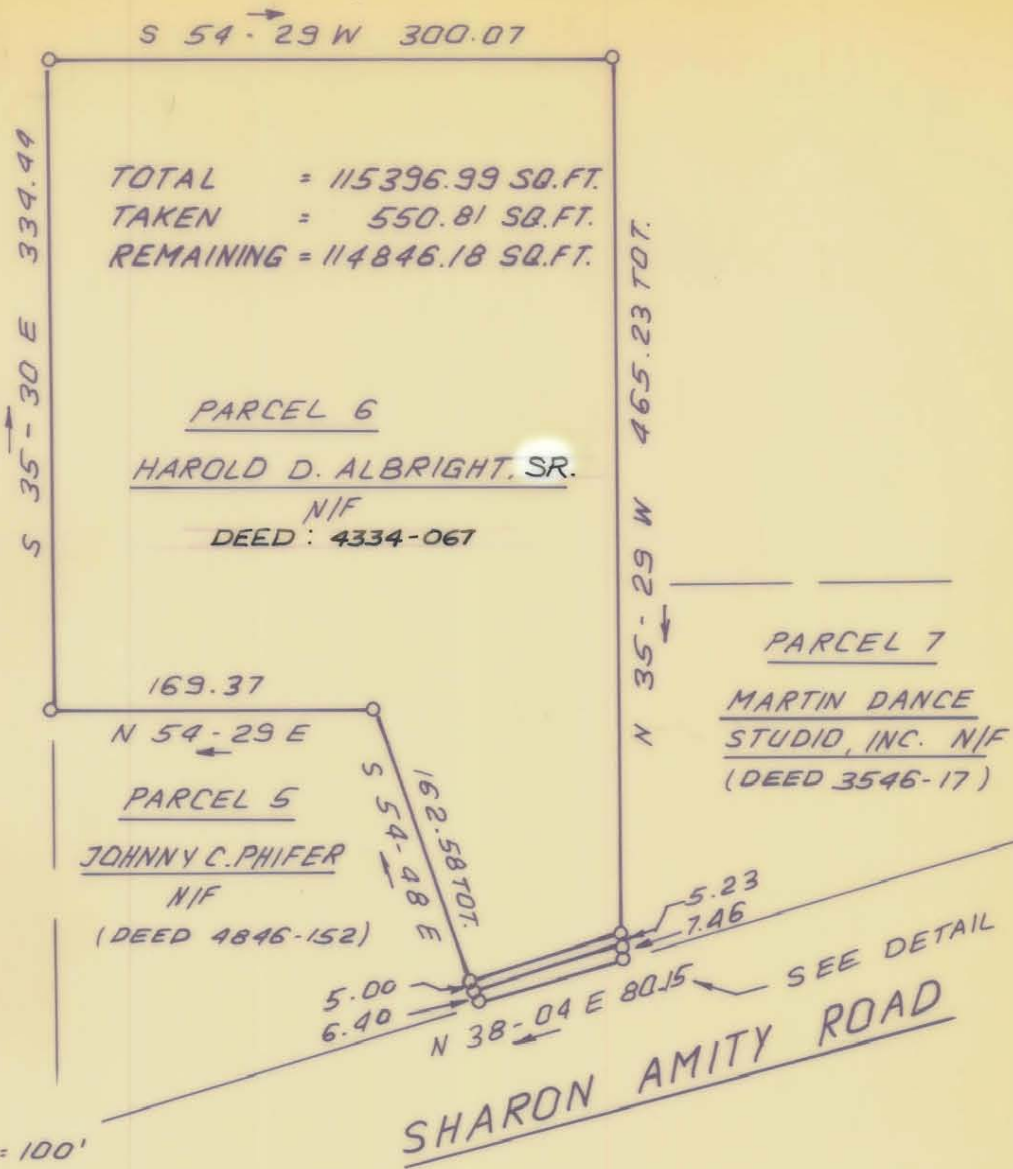

INDEPENDENCE BLVD.

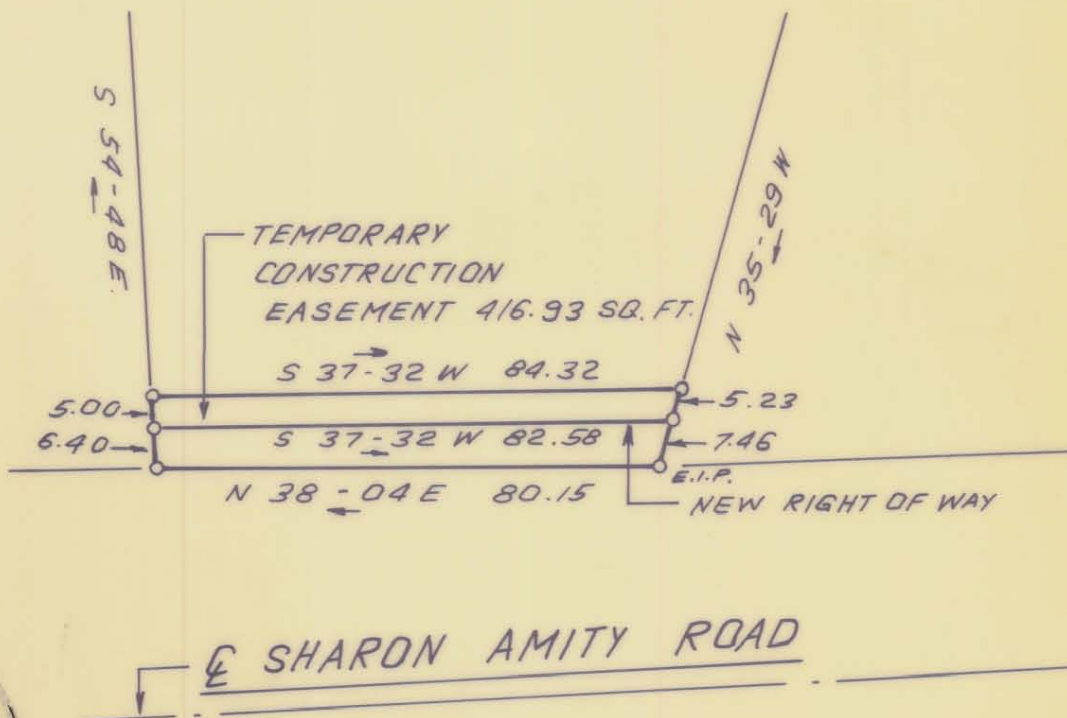

SCALE : 1" = 100'



(DETAIL)

SCALE : 1" = 30'

BEARINGS ARE BASED OF MAG. NORTH 6-3-86

Property corners noted were located by actual survey.

This map was prepared for the purpose of right-of-way or easement acquisition only, and is not intended to be a boundary survey of the property shown.

This plat was prepared under my supervision.

James R. Freeland  
 James R. Freeland, N.C. R.L.S. L 2836



CHARLOTTE  
 ENGINEERING DEPARTMENT

REVISIONS	PROPOSED RIW SHARON AMITY ROAD WIDENING	JOB NO. 512-84-099
7-21-86 DEED		FILE NO.
DRAWN BY I.R.	PROPERTY OF HAROLD D. ALBRIGHT, SR.	SHEET 6
CHECKED BY R.P.S.		OF 8
R. Dennis Smith SURVEY SUPERVISOR		DATE 6-3-86 SCALE NOTED