

SHARON MEMORIAL PARK

J^e MONROE RD.

RD.

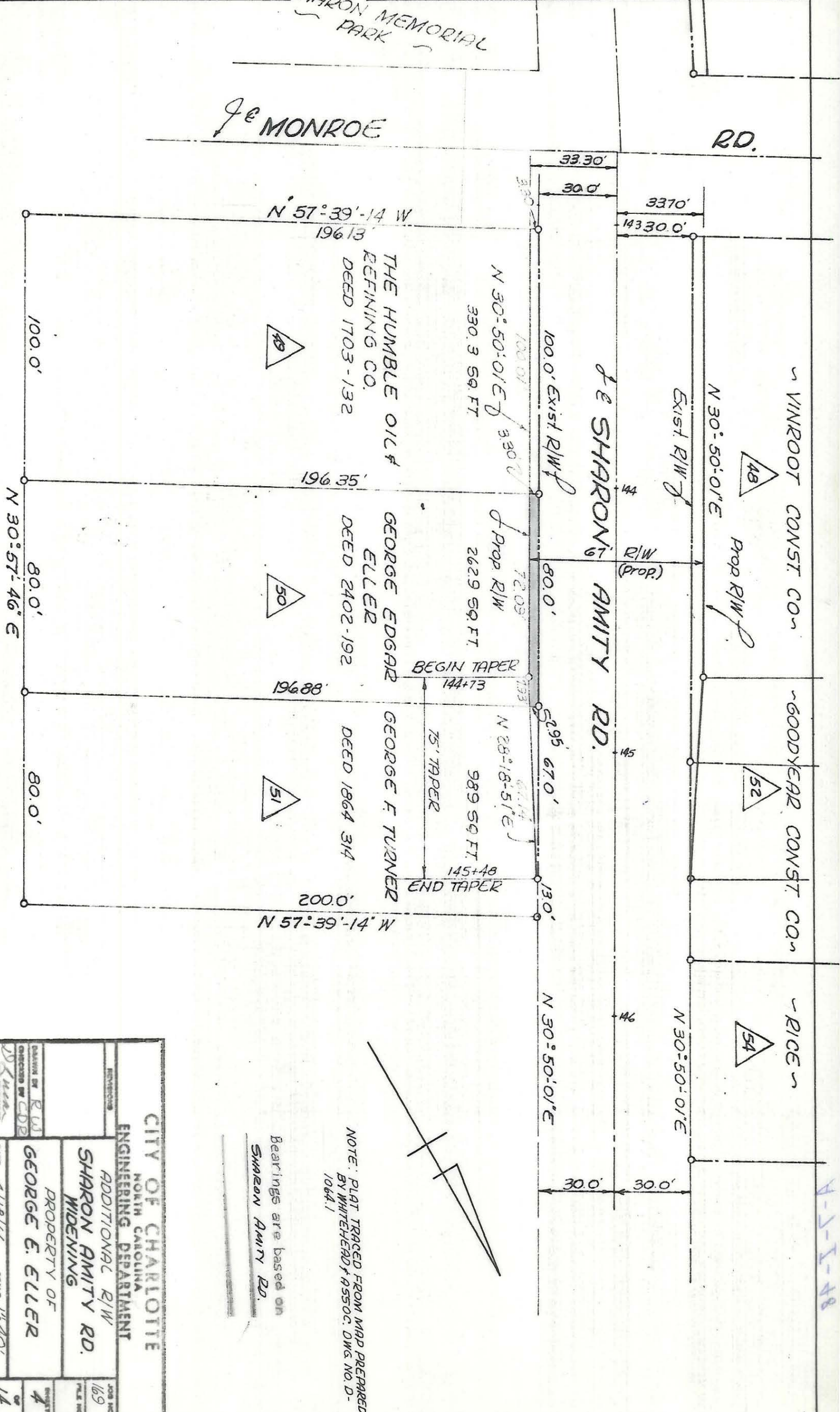

<p>CITY OF CHARLOTTE NORTH CAROLINA ENGINEERING DEPARTMENT</p>		<p>REVISIONS</p>
<p>DATE: 4/18/66</p>	<p>SCALE: 1"=40'</p>	<p>JOB NO. 169</p>
<p>PROPERTY OF GEORGE E. ELLER</p>	<p>ADDITIONAL R/W SHARON AMITY RD. WIDENING</p>	<p>CHECKED BY: CDB</p>
<p>DATE: 4/18/66</p>	<p>SCALE: 1"=40'</p>	<p>DRAWN BY: RUD</p>
<p>DATE: 4/18/66</p>	<p>SCALE: 1"=40'</p>	<p>CITY ENGINEER</p>

NOTE: PLAT TRACED FROM MAP PREPARED BY WHITEHEAD & ASSOC. DWG. NO. D-1064.1

Bearings are based on Sharon Amity Rd.

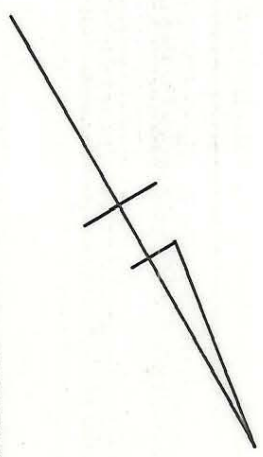

A-7-5-48