

SHARON MEMORIAL PARK

MONROE RD.

RD.

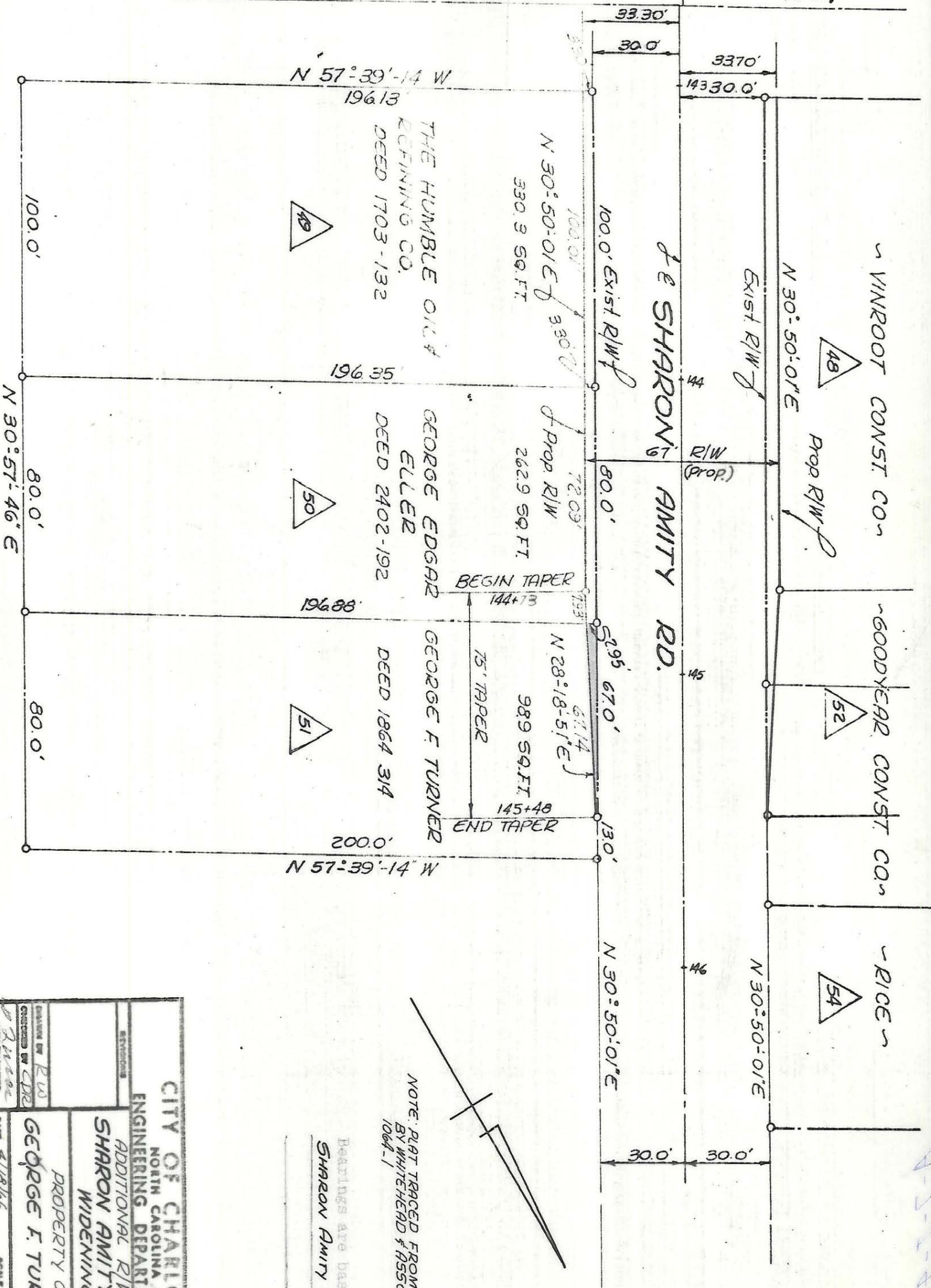

NOTE: PLAT TRACED FROM MAP PREPARED BY WHITEHEAD & ASSOC. DWG. NO. D. 1064-1

Bearings are based on Sharon Amity Rd.

<p>CITY OF CHARLOTTE NORTH CAROLINA ENGINEERING DEPARTMENT</p>	
<p>REVISIONS</p>	<p>DATE 4/18/66</p>
<p>DESIGNED BY P.W.</p>	<p>SCALE 1"=40'</p>
<p>CHECKED BY C.D.</p>	<p>SHEET 5</p>
<p>DATE 4/18/66</p>	<p>PROJECT NO. 169</p>
<p>CITY ENGINEER</p>	<p>PROPERTY OF GEORGE F. TURNER</p>
<p>FILE NO.</p>	<p>ADDITIONAL R/W SHARON AMITY RD. WIDENING</p>
<p>14</p>	<p>14</p>

163-2021-74

A-2-2-48