

This Plat was prepared under my supervision

*Wayne G. Carlisle* L-1909  
 N.C. Registered Surveyor Reg. No.

NOTE: Iron pins shown ● were located by actual survey. △ denotes iron pins that are actual property corners.

This plat was prepared for the purpose of obtaining right-of-way only and is not intended to be boundary survey of the property shown.

Bearings are based on DEED 4770-204

TOTAL AREA: 14,454 SQ. FT.=  
 0.332 ACRES  
 AREA TAKEN: 649 SQ. FT.=  
 0.015 ACRES  
 AREA REMAINING: 13,805 SQ. FT.=  
 0.317 ACRES  
 UTILITY ESM'T. 36 S.F.

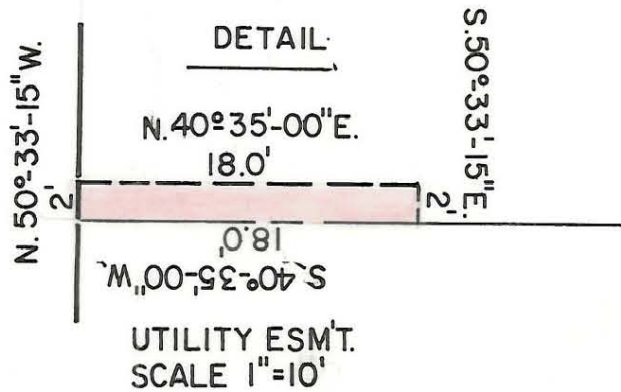

**CHARLOTTE**  
 ENGINEERING DEPARTMENT

REVISIONS	IDLEWILD ROAD WIDENING	JOB NO.
		FILE NO.
ADD ESM'T. 10-1-86	PROPERTY OF WESLEY L. & SHERRY W. BRUCE	SHEET 4
DRAWN BY PRC		OF 21
CHECKED BY EDS	DATE JAN., 1986	SCALE 1" = 40'