

This map was prepared for the purpose of right of way or easement acquisition only, and is not intended to be a boundary survey of the property shown.

NOTE: Property corners shown circled were located by actual survey. Bearings are based on SURVEY BY R.B. PHARR

RAMA PROPERTIES
 DEED 3313 - 307
 Total Area 97,213. Sq. Ft.
 Area Taken 5,685. Sq. Ft.
 Area Remaining 91,528. Sq. Ft.

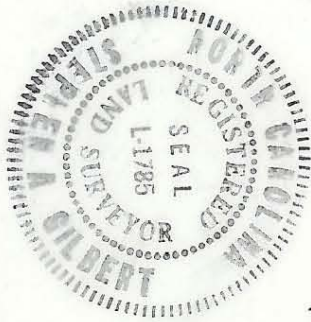
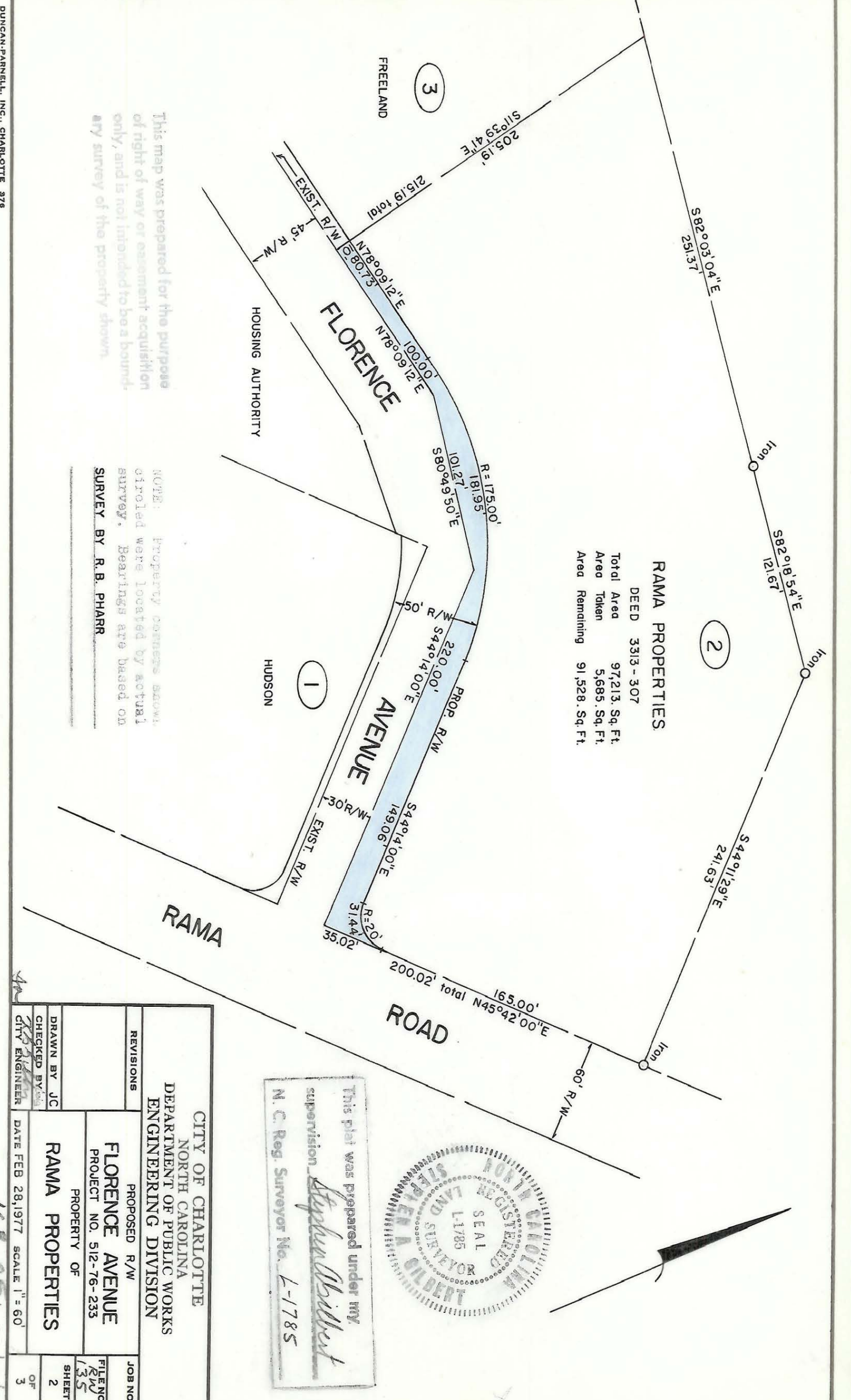

This plat was prepared under my supervision
Stephen Gilbert
 N. C. Reg. Surveyor No. L-1785

CITY OF CHARLOTTE NORTH CAROLINA DEPARTMENT OF PUBLIC WORKS ENGINEERING DIVISION		PROPOSED R/W FLORENCE AVENUE PROJECT NO. 512-76-233	JOB NO. FILE NO. SHEET
REVISIONS	DRAWN BY JC CHECKED BY CITY ENGINEER	PROPERTY OF RAMA PROPERTIES	2 135 3
DATE FEB 28, 1977 SCALE 1" = 60'		OF	

168-051-33/17/32