

**LOCATION MAP**  
NOT TO SCALE

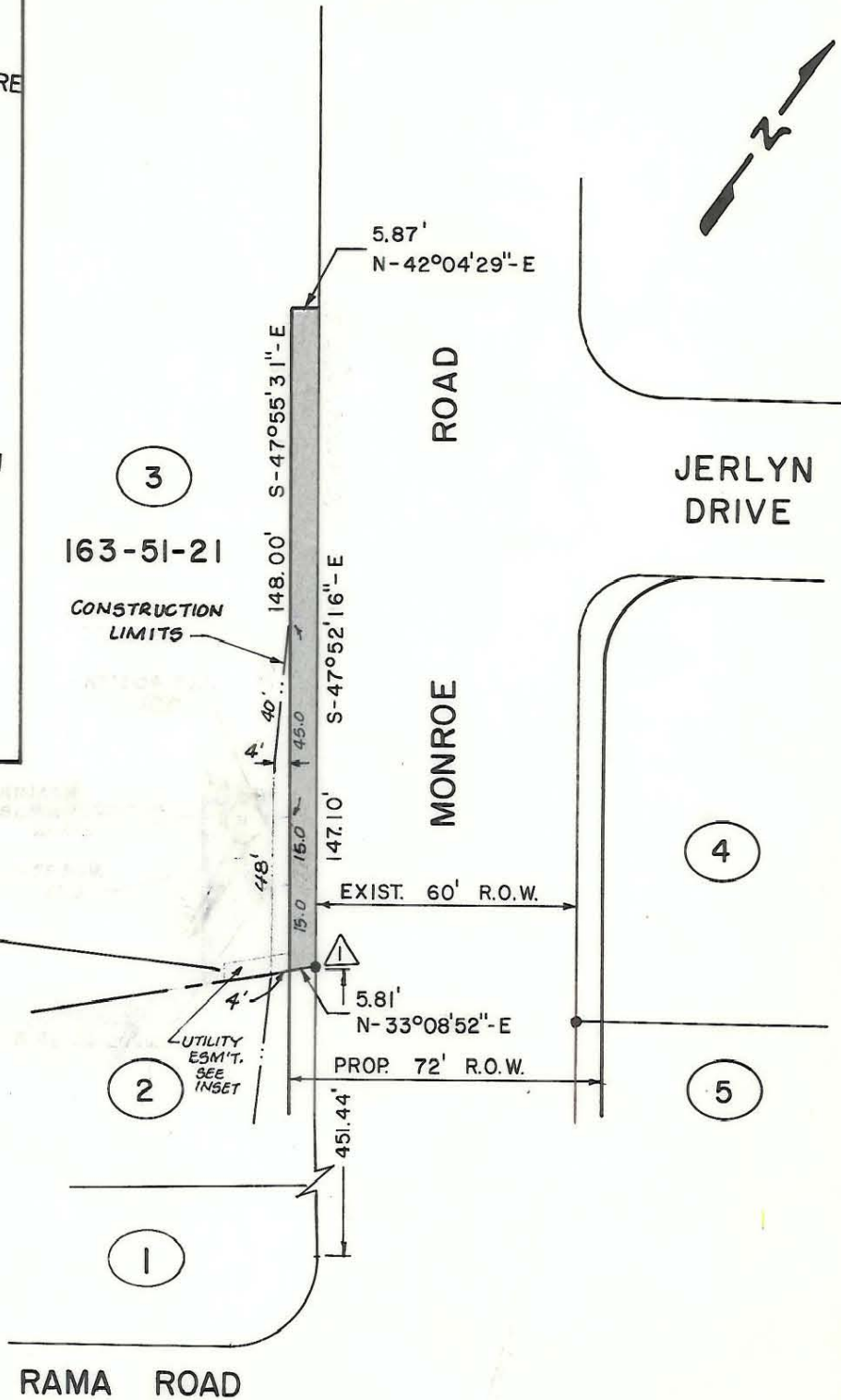
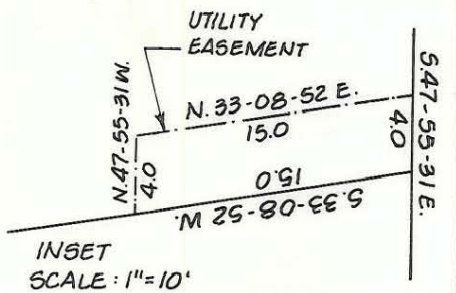

This Plat was prepared under my supervision

*Wayne G. Carlisle* L-1909  
N.C. Registered Surveyor Reg. No.

NOTE: Iron pins shown ● were located by actual survey. ▲ denotes iron pins that are actual property corners.

This plat was prepared for the purpose of obtaining right-of-way only and is not intended to be boundary survey of the property shown.

Bearings are based on DEED 4940-313

▲ TOTAL AREA: 159,647 SQ. FT.= 3.665 ACRES

AREA TAKEN: 856 SQ. FT.= 0.020 ACRES

AREA REMAINING: 158,791 SQ. FT.= 3.645 ACRES

▲ FROM TAX MAP

TEMP CONSTR. EASEMENT: 213 SQ. FT.

UTILITY EASEMENT 59.3 SQ. FT.

Deed Reference 5218-321

<b>CHARLOTTE</b> ENGINEERING DEPARTMENT		
REVISIONS Name Change - 11-25-86 sub. ESM't. 10-1-86 Add Esm't. 6/23/86	<b>IDLEWILD ROAD</b> <b>WIDENING</b>	JOB NO.
DRAWN BY <b>PRC</b> CHECKED BY <b>KDS</b>		FILE NO.
PROPERTY OF <b>THE CHARLOTTE EXCHANGE, A</b> <b>N.C. LIMITED PARTNERSHIP</b>		SHEET <b>3</b>
DATE <b>JAN., 1986</b> SCALE 1"=40'		OF <b>21</b>

163-51-99