

D.P. CO.

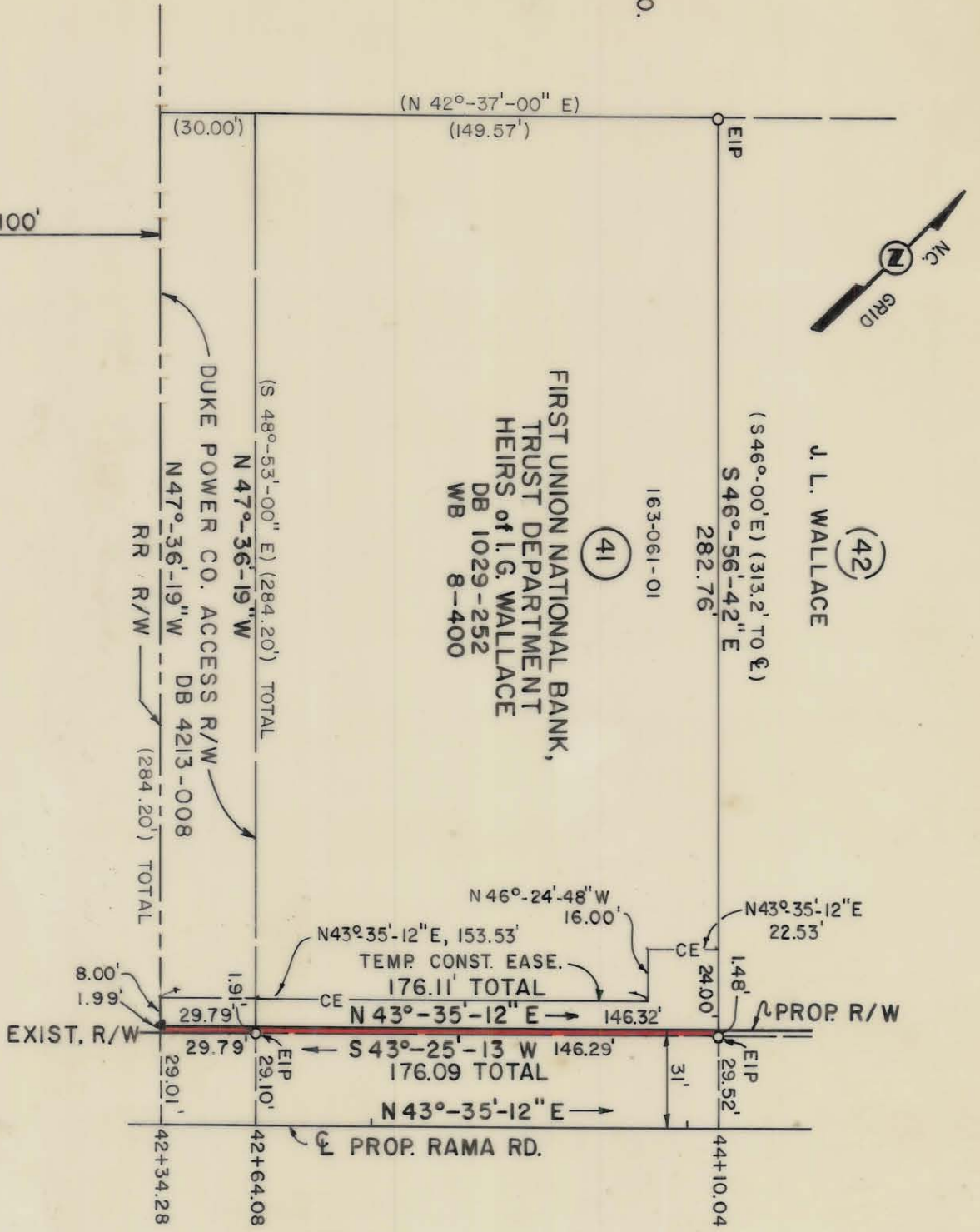

TOTAL AREA	50,508 S.F.	1.160 AC.
AREA TAKEN	306 S.F.	0.007 AC.
AREA REMAINING	50,202 S.F.	1.153 AC.
AREA IN TEMP. CONST. EASE.	1,771 S.F.	0.041 AC.

NOTE:
PROPERTY CORNERS SHOWN AS OPEN CIRCLES WERE LOCATED BY ACTUAL SURVEY. BEARINGS AND DISTANCES SHOWN IN PARENTHESES ARE BASED ON DEED INFORMATION.

THIS PLAT WAS PREPARED UNDER MY SUPERVISION.

Charles E. Good
N.C. REG. LAND SURVEYOR NO. L-1138

THIS MAP WAS PREPARED FOR THE PURPOSE OF ACQUIRING RIGHT-OF-WAY AND/OR AN EASEMENT ONLY, AND IS NOT INTENDED TO BE A BOUNDARY SURVEY OF THE PROPERTY SHOWN.



CHARLOTTE ENGINEERING DEPARTMENT		RAMA ROAD WIDENING	
REVISIONS	6/10/88	JBL	TEMP. CONST. EASE METES & BOUNDS
			DRAWN BY RW & A
			CHECKED BY <i>[Signature]</i>
			SURVEY SUPERVISOR
Property of		FIRST UNION NATIONAL BANK, TRUST DEPARTMENT	
DATE	NOV. 1986	SCALE	1" = 50'
JOB NO.	512-65-109	SHEET	41
FILE NO.		OF	50

143-61-01