

ACQUISITION BY CITY
 RECORDED IN DEED BOOK
DB 12980-63
 DATE 12-04-01

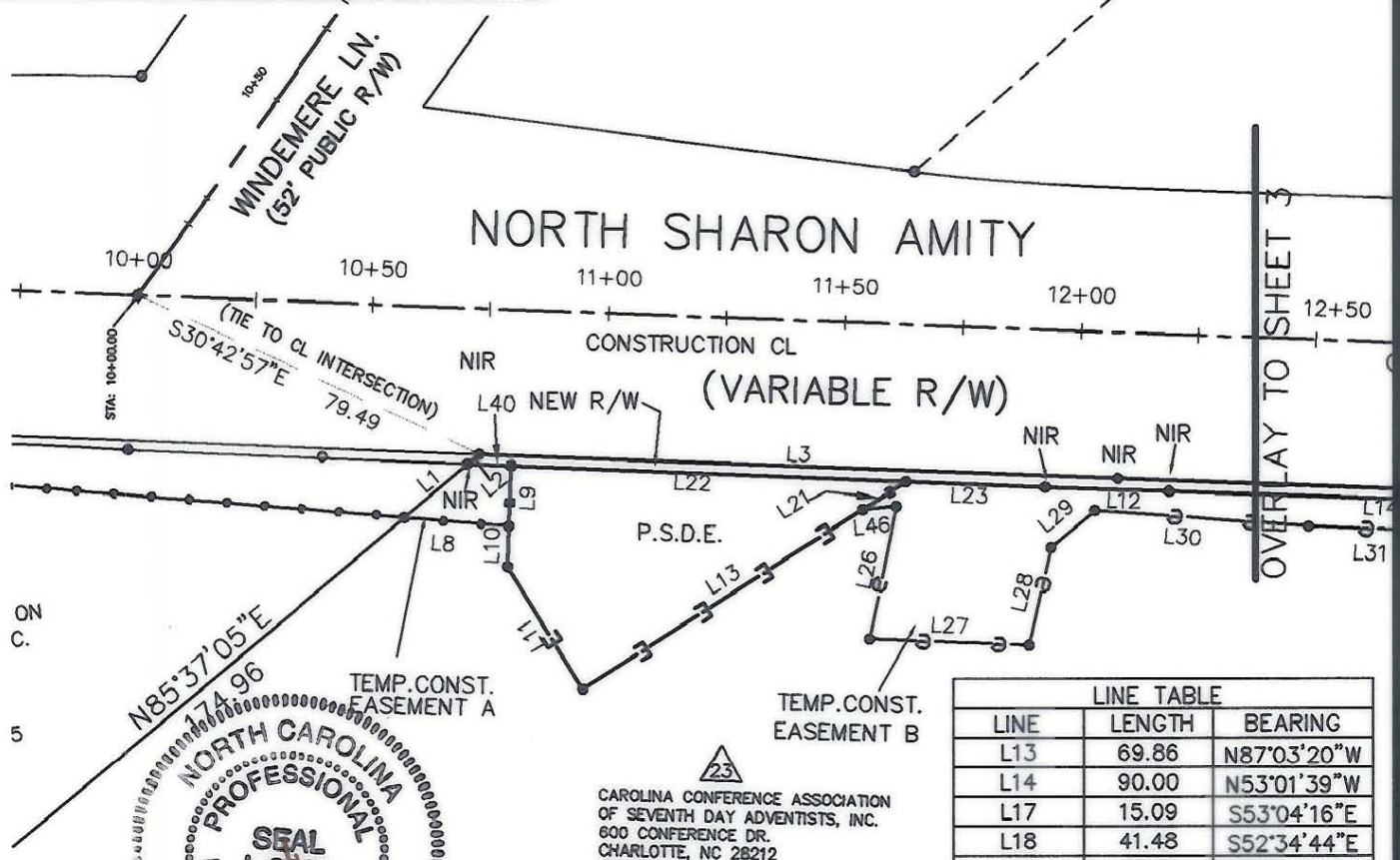
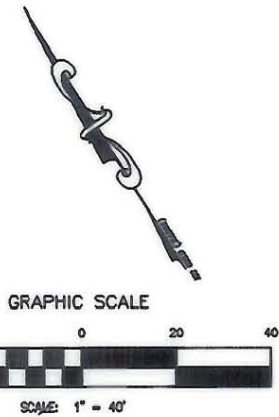

23
 CAROLINA CONFERENCE ASSOCIATION
 OF SEVENTH DAY ADVENTISTS, INC.
 600 CONFERENCE DR.
 CHARLOTTE, NC 28212
 DB 3044 PAGE 305
 TAX PARCEL ID 163-083-54
 ZONED R-3

LINE	LENGTH	BEARING
L1	17.38	N85°37'05"E
L2	3.18	N85°37'05"E
L3	135.32	S52°53'20"E
L4	203.00	S52°53'20"E
L5	3.36	S42°31'11"W
L6	6.21	N42°31'11"E
L7	18.86	N39°14'33"W
L8	22.30	N50°35'38"W
L9	12.38	N37°09'03"E
L10	8.26	N37°09'03"E
L11	30.00	N02°56'40"E
L12	26.47	S53°12'20"E

LINE	LENGTH	BEARING
L13	69.86	N87°03'20"W
L14	90.00	N53°01'39"W
L17	15.09	S53°04'16"E
L18	41.48	S52°34'44"E
L19	23.96	N52°54'35"W
L20	21.11	N49°43'35"W
L21	10.77	N87°03'20"W
L22	83.55	S52°45'45"E
L23	29.48	S52°45'45"E
L26	27.91	N46°39'08"E
L27	33.77	N52°48'35"W
L28	20.70	S47°56'54"W
L29	11.98	S85°38'46"W
L30	45.64	N50°49'43"W
L31	35.49	N52°35'35"W
L32	15.42	N59°55'19"W
L33	48.95	N51°23'35"W
L34	28.36	N19°20'05"E
L35	35.57	N52°53'19"W
L36	26.60	S50°09'07"W
L37	11.26	N50°38'50"W
L40	9.27	S52°45'45"E
L46	7.11	N60°05'31"W

LEGEND

- PKS SET PK NAIL
- R/W RIGHT OF WAY
- EIR EXISTING IRON ROD
- PSDE PERMANENT STORM DRAINAGE EASEMENT
- △ DESIGN PROJECT PARCEL NUMBER
- EIP EXISTING IRON PIPE
- CALCULATED POINT
- NIR NEW IRON REBAR SET
- e—e— TEMPORARY CONST. EASEMENT
- — — LINE FROM DEED OR MAP
- — — PROPERTY LINE SURVEYED
- E—E—E PERMANENT EASEMENT

REVISED 7/16/01 MISC. TEXT.
 REVISED 4/11/01 SHEET 1 R/W
 REVISED 3/29/01 TEMP EASEMENT, AND PSDE
 REVISED 2/27/01 TEMP EASEMENT, AND PSDE



CITY OF CHARLOTTE
 ENGINEERING AND PROPERTY MANAGEMENT

SHARON AMITY ROAD / LYTTLETON DRIVE INTERSECTION IMPROVEMENTS

GNA PROJECT # 46171	CAROLINA CONF. ASSOC. OF 7TH DAY ADVENT., INC. PARCEL NO. 23	JOB NO. 512-00-75
FIELD BOOK 180		FILE NO.
SURVEYED 4-5/00	DEED BOOK 3044 PAGE 305	SHEET 2
SURVEY BY GNA DESIGN		OF 3
DRAWN BY JBC	TAX PARCEL NO. 163-083-54	
CHECKED BY FLH	DATE 1/2/2001	SCALE: 1"=40'
SURVEY SUPVR.		



GNA DESIGN ASSOCIATES, Inc.
 428 East Fourth Street
 Suite 408 (704) 373-1907
 Charlotte, NC 28202
 Surveying • Landscape Architecture • Civil Engineering
 GNA FILE NAME: G:\CADD\PROJ\46171\PAR23

163-083-54