

This plat was prepared under my supervision C. D. Reading
 N.C. Reg. Engineer No 3659

NOTE: Property corners shown circled were located by actual survey. Bearings are based on the Sharon Amity Rd alignment.

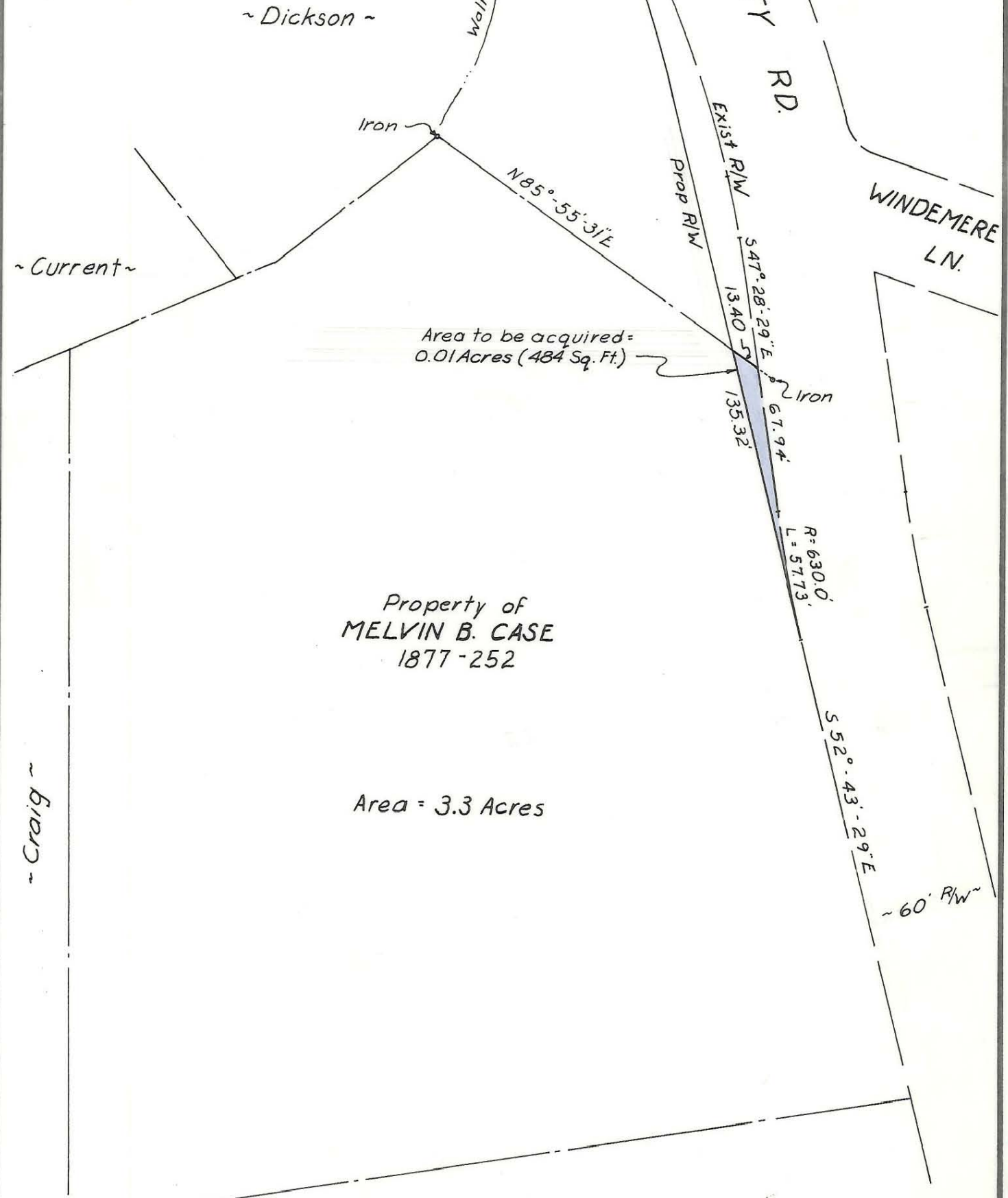

Approved by _____
 R/W Agent

CITY OF CHARLOTTE NORTH CAROLINA ENGINEERING DEPARTMENT		
REVISIONS	SHARON AMITY ROAD REALIGNMENT	JOB NO. 573 66 71 FILE NO.
DRAWN BY K. Ellis	Property of MELVIN B. CASE	SHEET 1 OF 1
CHECKED BY CDR. by D. Lucas CITY ENGINEER	DATE <u>March 1966</u> SCALE <u>1" = 60'</u>	

167-083-54

55-1-5-A