

ACQUISITION BY CITY
 RECORDED IN DEED BOOK
DB 12980 - 78
 DATE 12-04-01

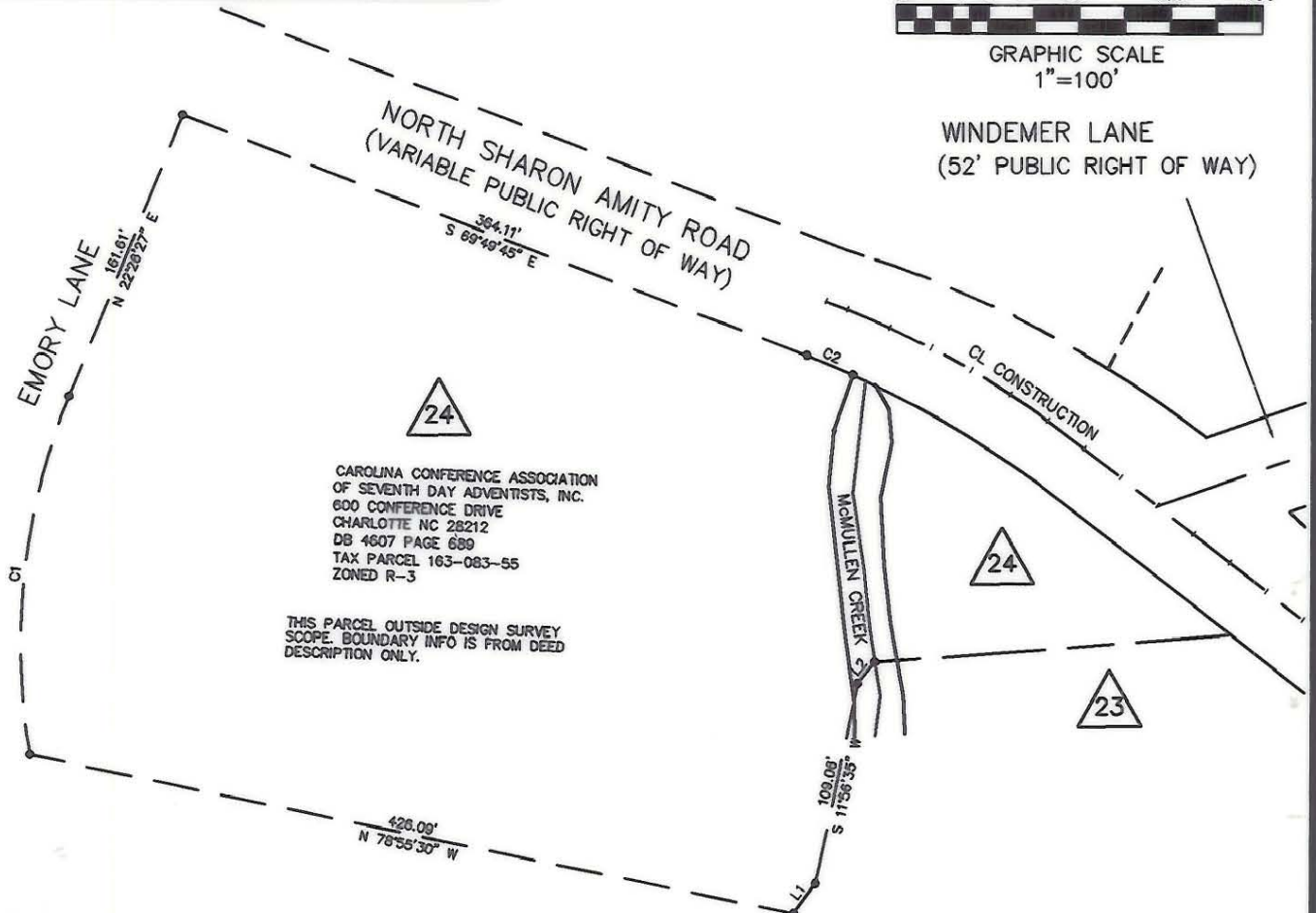
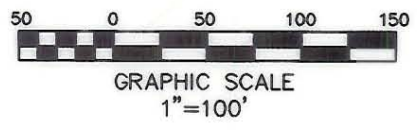

LINE TABLE		
LINE	LENGTH	BEARING
L1	19.66	S36°13'55"W
L2	14.62	S39°30'35"W

CURVE TABLE						
CURVE	LENGTH	RADIUS	DELTA	BEARING	CHORD	TANGENT
C1	194.48	343.33	32°27'18"	S06°12'48"W	191.89	99.92
C2	27.10	570.00	02°43'27"	N67°38'25"W	27.10	13.55

- REFERENCES:
- DESIGN SURVEY BY GNA DESIGN ASSOCIATED DATED MAY 18, 2000
 - PRELIMINARY DESIGN PLANS BY RS&H
 - MAP BY CITY OF CHARLOTTE ENGINEERING DATED 11/19/1964, TITLED "SHARON AMITY ROAD WIDENING"

SEE SHEET 1 FOR ADDITIONAL LINE AND CURVE TABLES.

- NOTES
- NORTH ORIENTATION BASED ON REFERENCE NO. 1
 - NO UTILITIES SHOWN.
 - NO RECORD DOCUMENTS SUPPLIED FOR THIS SURVEY.
 - THIS PARCEL SUBJECT TO EASEMENTS AND RESTRICTIONS OF RECORD.
 - THIS MAP DOES NOT MEET G.S. 47-30 AND CANNOT BE RECORDED AS A PLAT.
 - THIS MAP INVALID UNLESS IT BEARS THE ORIGINAL SEAL AND SIGNATURE OF THE SURVEYOR.

LEGEND

- C CHORD DIST.
- R RADIUS
- L LENGTH
- T TANGENT
- PKS SET PK NAIL
- R/W RIGHT OF WAY
- EIP EXISTING IRON PIPE
- (X) DESIGN PROJECT PARCEL NUMBER
- EIP EXISTING IRON ROD
- CALCULATED POINT
- NIR NEW IRON REBAR SET
- e — e — TEMPORARY CONST EASMT.
- — — LINE FROM DEED OR MAP
- — — PROPERTY LINE SURVEYED



REVISED 7/16/01
 REVISED 1/3/01



CITY OF CHARLOTTE
 ENGINEERING AND PROPERTY MANAGEMENT

**SHARON AMITY ROAD / LYTTLETON ROAD
 INTERSECTION IMPROVEMENTS**

GNA PROJECT # 46171	CAROLINA CONF. ASSOC. OF 7TH DAY ADV., INC PARCEL NO. 24	JOB NO. 512-00-75
FIELD BOOK XXX		FILE NO.
SURVEYED 5/18/2000		
SURVEY BY GNA DESIGN		SHEET 2
DRAWN BY JBC	DEED BOOK 4607 PAGE 689	OF 2
CHECKED BY FLH	TAX PARCEL NO. 163-083-55	
SURVEY SUPVR.	DATE 12/19/00 SCALE: 1"=100'	



GNA DESIGN ASSOCIATES, Inc.
 428 East Fourth Street
 Suite 408 (704) 373-1907
 Charlotte, NC 28202

Surveying • Landscape Architecture • Civil Engineering
 GNA FILE NAME: \RWPLATS\PARCEL24B.DWG

163-083-55