

TAX CODE 163-101-29  
 MRS. A. D. CRAIG  
 1030 N. SHARDN AMITY ROAD  
 DEED 1057 PAGE 248

3

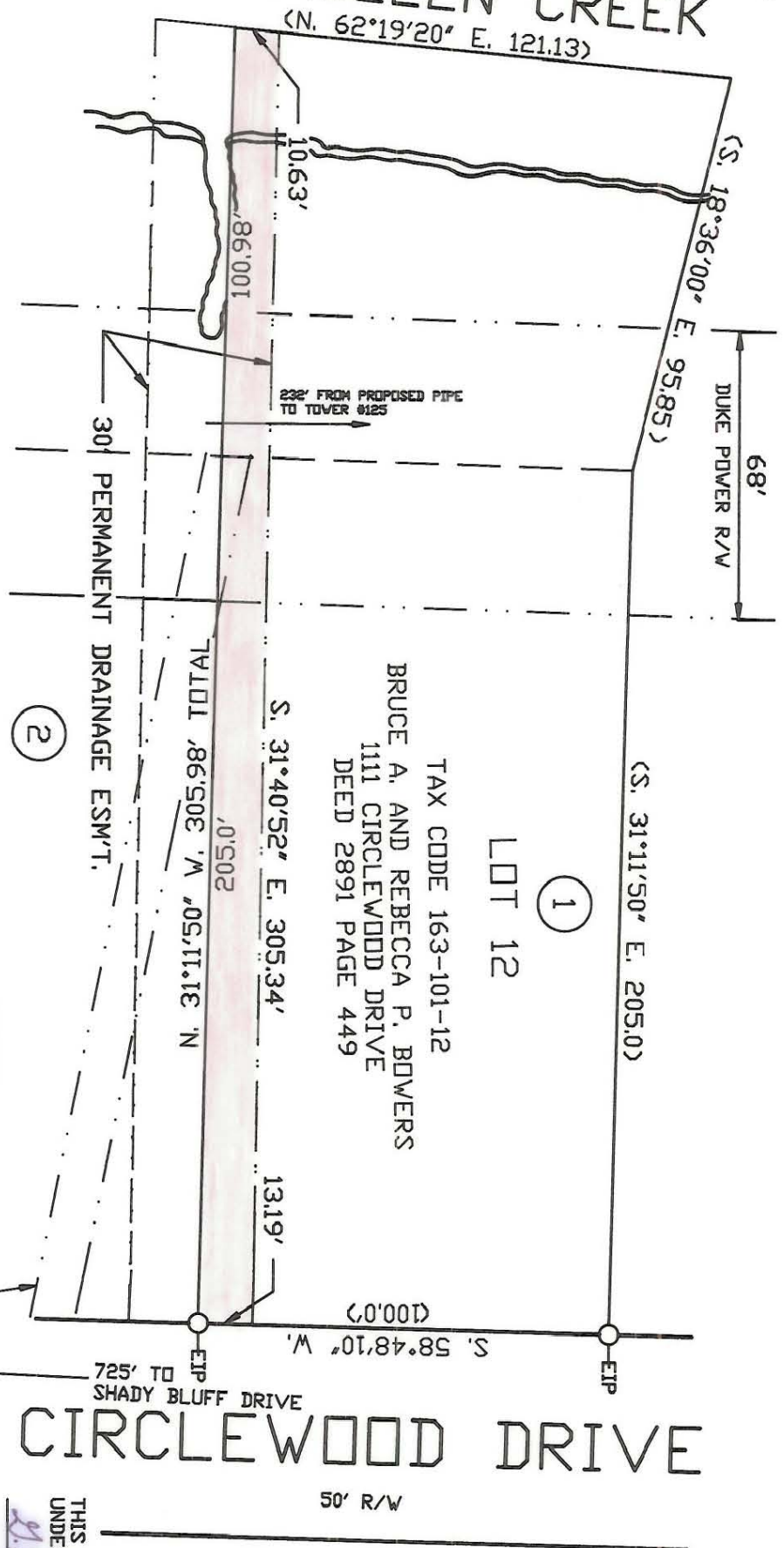

**MCMULLEN CREEK**  
 (N. 62°19'20" E. 121.13)



TOTAL AREA: 31,190 SQ. FT. OR .716 ACRES (BY DEED)  
 DRAINAGE ESM'T AREA: 3637 SQ.FT.

TAX CODE 163-101-11  
 DANNY C. AND ROBIN H. AUTTEN  
 1101 CIRCLEWOOD DRIVE  
 DEED 4781 PAGE 848

TAX CODE 163-101-12  
 BRUCE A. AND REBECCA P. BOWERS  
 1111 CIRCLEWOOD DRIVE  
 DEED 2891 PAGE 449

THIS MAP WAS PREPARED FOR THE PURPOSE OF  
 RIGHT-OF-WAY OR EASEMENT ACQUISITION  
 ONLY, AND IS NOT INTENDED TO BE A  
 BOUNDARY SURVEY OF THE PROPERTY SHOWN.

NOTE:  
 PROPERTY CORNERS SHOWN AS OPEN CIRCLES  
 WERE LOCATED BY ACTUAL SURVEY. BEARINGS  
 AND DISTANCES SHOWN IN PARENTHESES ARE  
 BASED ON DEED INFORMATION. BEARINGS ARE  
 BASED ON MAPBOOK 4 PAGE 489.

**CIRCLEWOOD DRIVE**  
 50' R/W

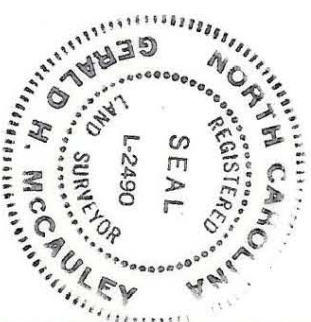

THIS PLAT WAS PREPARED  
 UNDER MY SUPERVISION  
*Gerald H. McCauley*  
 N.C. REG. SURVEYOR NO. L2490

		<b>CHARLOTTE</b> ENGINEERING DEPARTMENT	
REVISIONS		PROPERTY OF BRUCE A. BOWERS & WIFE REBECCA P.	
DRAWN BY G. McCauley CHECKED BY R.D.S. R. Dennis Bruck SURVEY SUPERV.		DATE Oct. 31, 1986 SCALE 1"=40'	
JOB NO. 612-00-112		SHEET 1 OF 3	
FILE NO.		DATE	

163-101-12