

- C1 R=1,531.61' L=97.11'
- C2 CH=N3°-44'-17"W 97.09'
- C3 S89°-32'-28"E 5.25'
- C4 R=2,067.92' L=96.86'
- CH=S0°-38'-22"E 96.85'
- R=2067.92' L=3.04'
- CH=S0°-44'-40"W 3.04'

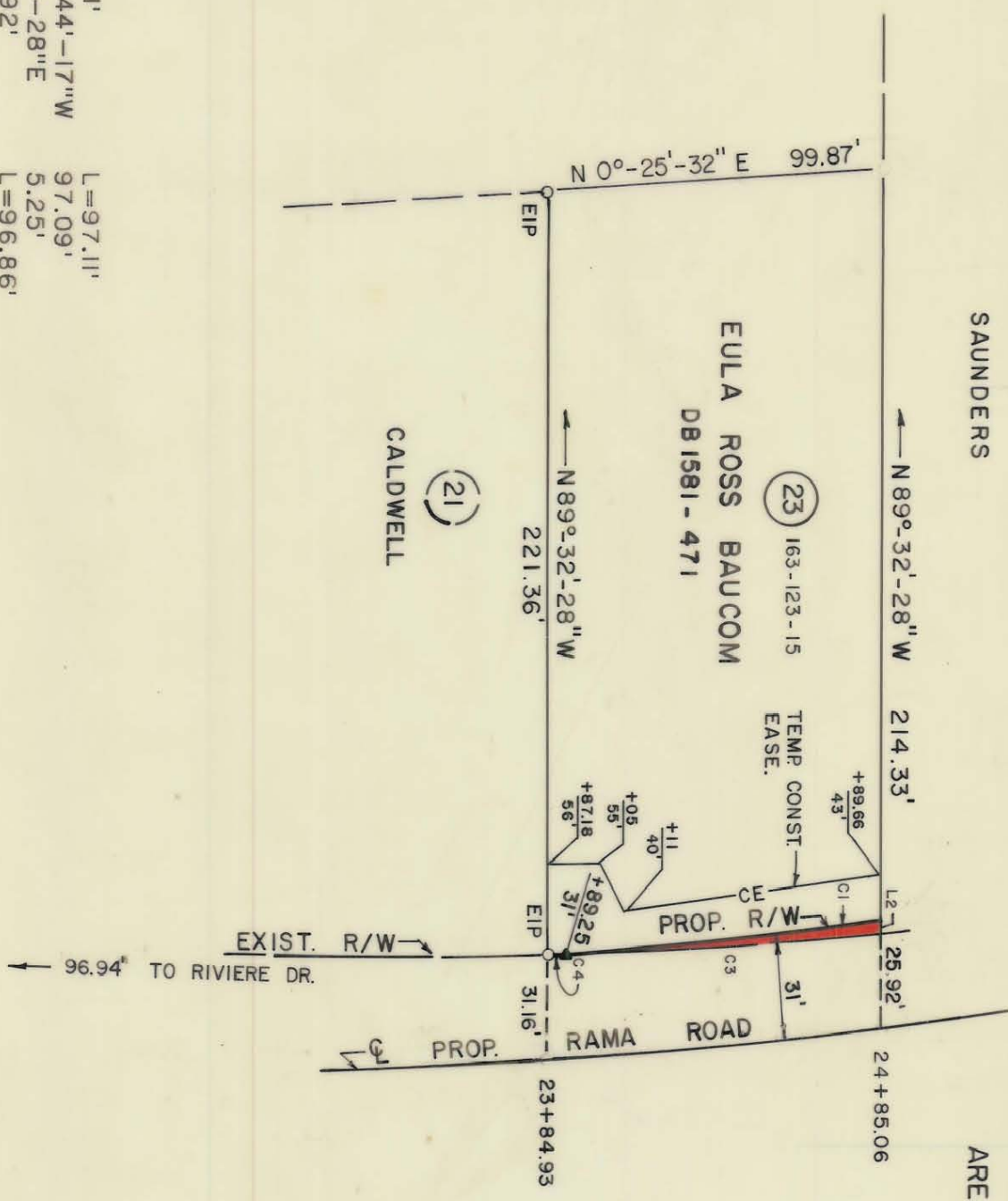

(25) SAUNDERS

(23) 163-123-15
EULA ROSS BAUCOM
DB 1581 - 471

(21) CALDWELL

* TOTAL AREA	22,058 S.F.	0.506 AC.
AREA TAKEN	241 S.F.	0.006 AC.
AREA REMAINING	21,817 S.F.	0.500 AC.
AREA IN TEMP CONST. EASE.	1,400 S.F.	0.032 AC.

* "TOTAL AREA" TAKEN FROM DEED

NOTE:
PROPERTY CORNERS SHOWN AS OPEN CIRCLES
WERE LOCATED BY ACTUAL SURVEY.

THIS PLAT WAS PREPARED UNDER MY SUPERVISION.

Charles E. Steel
N.C. REG. LAND SURVEYOR NO. L-1138

THIS MAP WAS PREPARED FOR THE PURPOSE OF ACQUIRING RIGHT-OF-WAY AND/OR AN EASEMENT ONLY, AND IS NOT INTENDED TO BE A BOUNDARY SURVEY OF THE PROPERTY SHOWN.



CHARLOTTE
ENGINEERING DEPARTMENT

RAMA ROAD WIDENING

Property of
EULA ROSS BAUCOM

REVISIONS	JOB NO. 512-85-109
DRAWN BY RW & A	FILE NO.
CHECKED BY R. Dumas	SHEET 23
DATE NOV. 1986	OF 50
SURVEY SUPERVISOR	SCALE 1" = 50'

D.R. 5779-380

Acquired 6/3/88

163-123-15