

- C1 R=1,531.61' L=156.11'
- CH=N19°-50'-12"W L=156.04'
- R=603.96' L=55.51'
- C2 CH=N20°-07'-27"W L=55.49'
- R=23.00' L=29.10'
- C3 CH=N53°-44'-03"W L=27.20'
- S89°-57'-24"E L=25.77'
- R=20.00' L=23.13'
- C4 CH=S56°-49'-52"E L=21.86'
- S23°-42'-20"E L=97.53'
- L7 S23°-18'-51"E L=123.34'
- L8 S23°-48'-51"E L=100.14'
- C9 (R=958.20') L=187.04'
- CH=S18°-29'-52"E L=186.75'

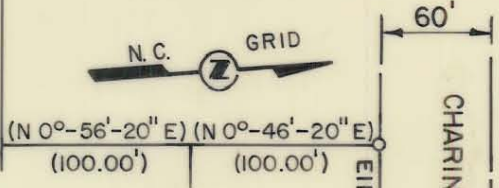
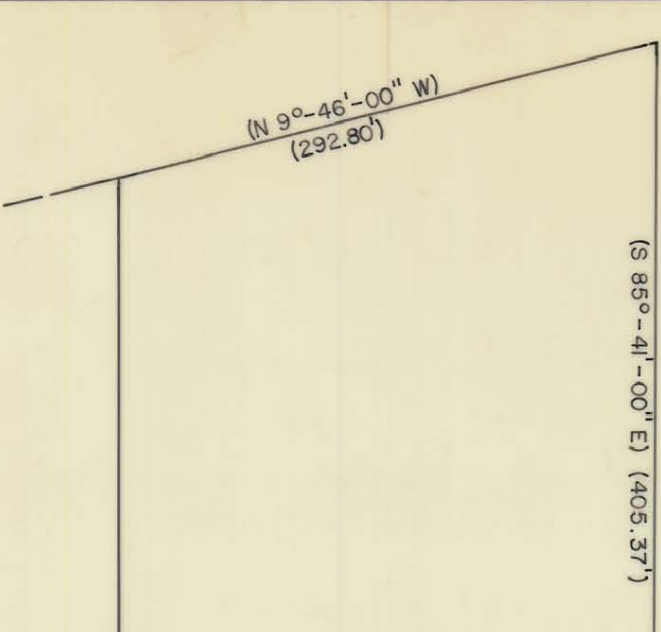

JOHN HALES ORR and wife,
CARRO T. ORR
DB 1482-77

(29) 163-123-17

N 89°-59'-37" W (N 86°-06'-00" W)
(832.16' TO EXIST. E)

SAUNDERS
(25)

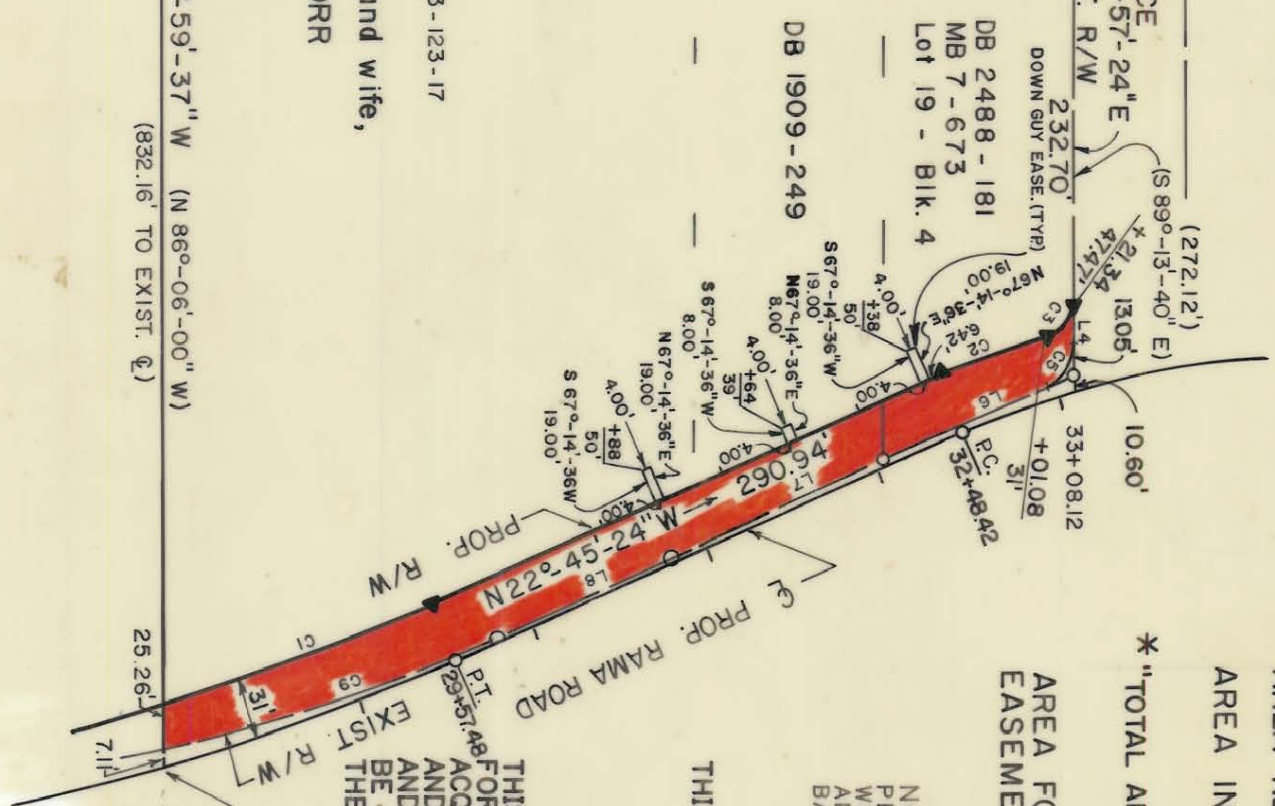

* TOTAL AREA	286,661 S.F.	6.581 AC.
AREA TAKEN	14,060 S.F.	0.323 AC.
AREA REMAINING	272,601 S.F.	6.258 AC.
AREA IN DOWN GUY EASE.	184 SF	0.004 AC.

* "TOTAL AREA" TAKEN FROM DEED

AREA FOR TEMP. CONSTRUCTION EASEMENT IS ON 29B.

NOTE:
PROPERTY CORNERS SHOWN AS OPEN CIRCLES
WERE LOCATED BY ACTUAL SURVEY. BEARINGS
AND DISTANCES SHOWN IN PARENTHESES ARE
BASED ON DEED INFORMATION.

THIS PLAT WAS PREPARED UNDER MY SUPERVISION.

Charles E. Good
N.C. REG. LAND SURVEYOR NO. L-1138

THIS MAP WAS PREPARED FOR THE PURPOSE OF ACQUIRING RIGHT-OF-WAY AND/OR AN EASEMENT ONLY, AND IS NOT INTENDED TO BE A BOUNDARY SURVEY OF THE PROPERTY SHOWN.

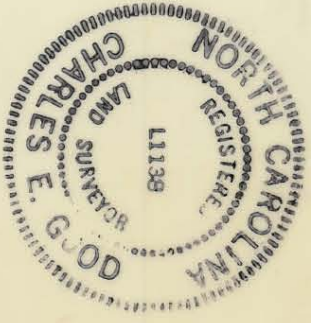

<p>CHARLOTTE ENGINEERING DEPARTMENT</p>	
<p>REVISIONS</p>	<p>JOB NO. 512-85-109</p>
<p>PROPERTY OF JOHN HALES ORR and wife, CARRO T. ORR</p>	<p>FILE NO.</p>
<p>DATE NOV. 1986</p>	<p>SCALE 1" = 100'</p>
<p>DRAWN BY RW/AA</p>	<p>SHEET 29A</p>
<p>CHECKED BY</p>	<p>OF</p>
<p>SURVEY SUPERVISOR</p>	<p>50</p>

163-123-17