

- C1 R=1,531.61' L=303.74'
- CH=N11°-14'-08"W 303.24'
- L2 S89°-59'-37"E 25.26'
- R=2,587.90'(D) L=300.19'
- CH=S7°-29'-00"E 300.02'
- L4 N89°-32'-28"W 5.25'

(N 9°-46'-00" W)
(300.00')

(N 86°-06'-00" W) (832.16' TO EXIST. Q.)

(29) ORR
← N89°-59'-37" W

(25) 163-123-16

WILLIAM LEWIS SAUNDERS and wife,
MARCIA GABRIEL SAUNDERS
DB 4114 - 0557

← N89°-32'-28" W

(N 86°-06'-00" W)
(800.00' TO EXIST. Q.)

(23)

BAUCOM

TEMP CONST. EASE.

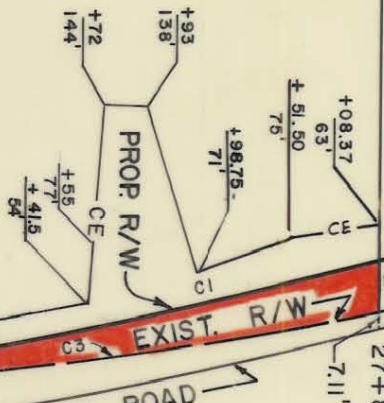

THIS PLAT WAS PREPARED UNDER MY SUPERVISION.

Charles E. Hood
N.C. REG. LAND SURVEYOR NO. L-1138

THIS MAP WAS PREPARED FOR THE PURPOSE OF ACQUIRING RIGHT-OF-WAY AND/OR AN EASEMENT ONLY, AND IS NOT INTENDED TO BE A BOUNDARY SURVEY OF THE PROPERTY SHOWN.

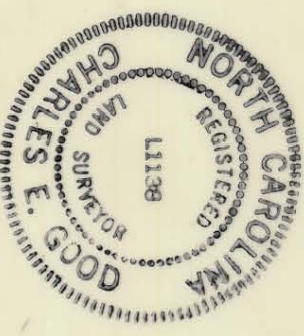

* TOTAL AREA	232,047 SF	5.327 AC.
AREA TAKEN	3,885 SF	0.089 AC.
AREA REMAINING	228,162 SF	5.238 AC.

* "TOTAL AREA" TAKEN FROM DEED

9,097 S.F. 0.209 AC.

NOTE: PROPERTY CORNERS SHOWN AS OPEN CIRCLES WERE LOCATED BY ACTUAL SURVEY. BEARINGS AND DISTANCES SHOWN IN PARENTHESES ARE BASED ON DEED INFORMATION.

<p>CHARLOTTE ENGINEERING DEPARTMENT</p>		<p>Property of WILLIAM LEWIS SAUNDERS and wife, MARCIA GABRIEL SAUNDERS</p>
<p>REVISIONS</p> <p>3-87 TEMP CONST. EASE. REVISED-JAG</p>	<p>RAMA ROAD WIDENING</p>	<p>JOB NO. 512-85-109</p>
<p>DRAWN BY RW & A</p> <p>CHECKED BY <i>R. D. Smith</i></p> <p>SURVEY SUPERVISOR</p>	<p>DATE NOV. 1986</p> <p>SCALE 1" = 100'</p>	<p>SHEET 25 OF 50</p>

163-123-24 TO 39/41/42