

N.C. GRID

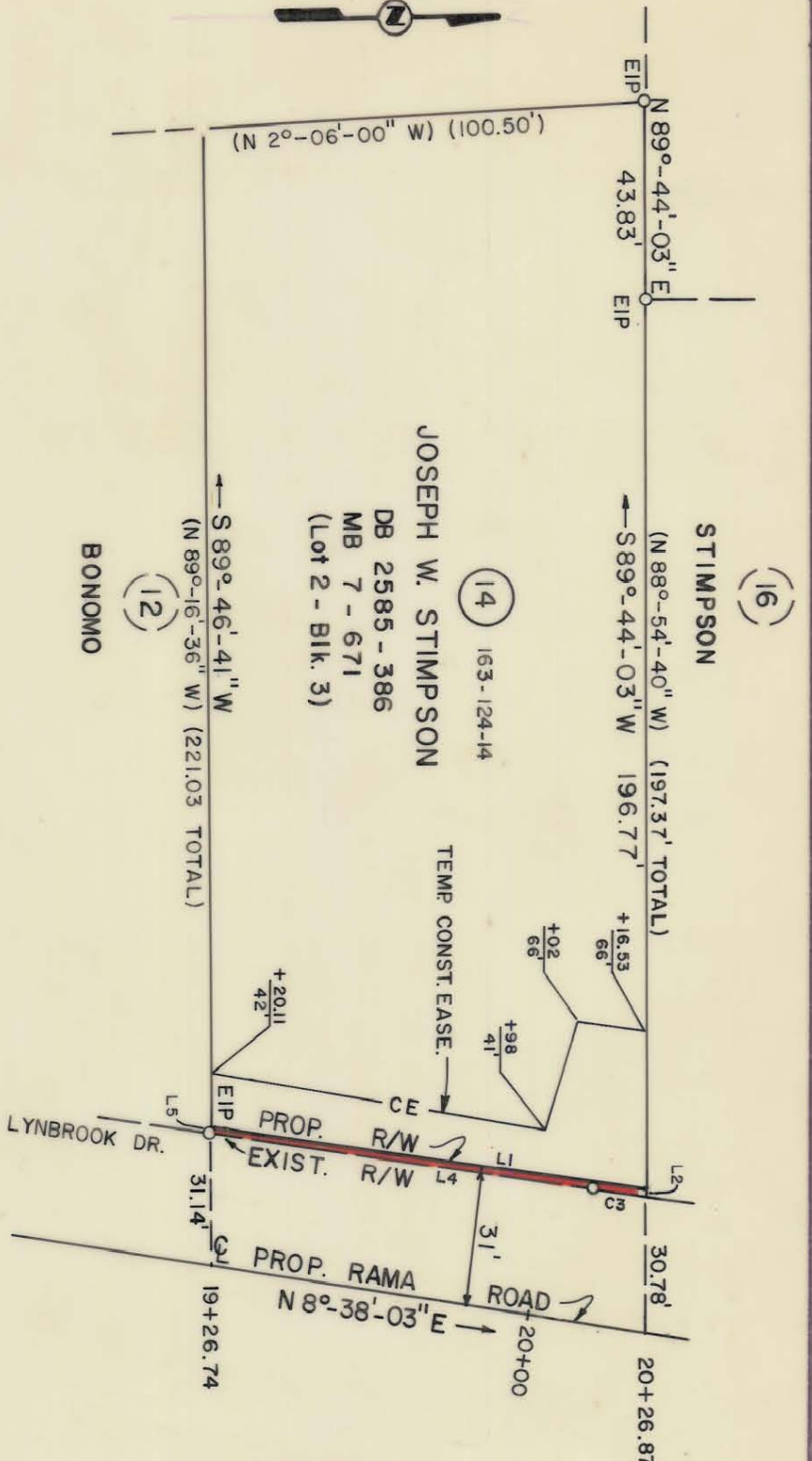

- X L1 N8°-38'-03"E 100.11"
- L2 N89°-44'-03"E 0.60'
- C3 R=2,399.83' L=12.43'
- L4 CH=S9°-08'-10"W 12.43'
- L5 S8°-47'-47"W 87.73'
- S89°-46'-41"W 0.23'



(16) STIMPSON

(14) 163-124-14

JOSEPH W. STIMPSON
DB 2585 - 386
MB 7 - 671
(Lot 2 - Blk. 3)

(12) BONOMO

* TOTAL AREA	22,836 S.F.	0.524 AC.
AREA TAKEN	38 S.F.	0.001 AC.
AREA REMAINING	22,798 S.F.	0.523 AC.
AREA IN TEMP CONST. EASE.	1,482 S.F.	0.034 AC.

*"TOTAL AREA" TAKEN FROM DEED

NOTE:
PROPERTY CORNERS SHOWN AS OPEN CIRCLES WERE LOCATED BY ACTUAL SURVEY. BEARINGS AND DISTANCES SHOWN IN PARENTHESES ARE BASED ON DEED INFORMATION.

THIS PLAT WAS PREPARED UNDER MY SUPERVISION.

Charles E. Good
N.C. REG. LAND SURVEYOR NO. L-1138

THIS MAP WAS PREPARED FOR THE PURPOSE OF ACQUIRING RIGHT-OF-WAY AND/OR AN EASEMENT ONLY, AND IS NOT INTENDED TO BE A BOUNDARY SURVEY OF THE PROPERTY SHOWN.



D.R. 5833-695
ACQUIRED 8/16/88

<p>CHARLOTTE ENGINEERING DEPARTMENT</p>		<p>REVISIONS</p>	
<p>RAMA ROAD WIDENING</p>		<p>JOB NO. 512-85-109</p>	
<p>Property of JOSEPH W. STIMPSON</p>		<p>FILE NO.</p>	
<p>DRAWN BY RW B A</p>		<p>SHEET 14 OF 50</p>	
<p>CHECKED BY <i>R. Davis</i></p>		<p>DATE NOV. 1986</p>	
<p>SURVEY SUPERVISOR</p>		<p>SCALE 1" = 40'</p>	

163-124-14