

* TOTAL AREA 20,294 SF 0.466 AC.
 AREA TAKEN 34 SF 0.001 AC.
 AREA REMAINING 20,260 SF 0.465 AC.
 AREA IN TEMP CONST. EASE. 983 SF 0.023 AC.

* "TOTAL AREA" TAKEN FROM DEED

NOTE:
 PROPERTY CORNERS SHOWN AS OPEN CIRCLES
 WERE LOCATED BY ACTUAL SURVEY. BEARINGS
 AND DISTANCES SHOWN IN PARENTHESES ARE
 BASED ON DEED INFORMATION.

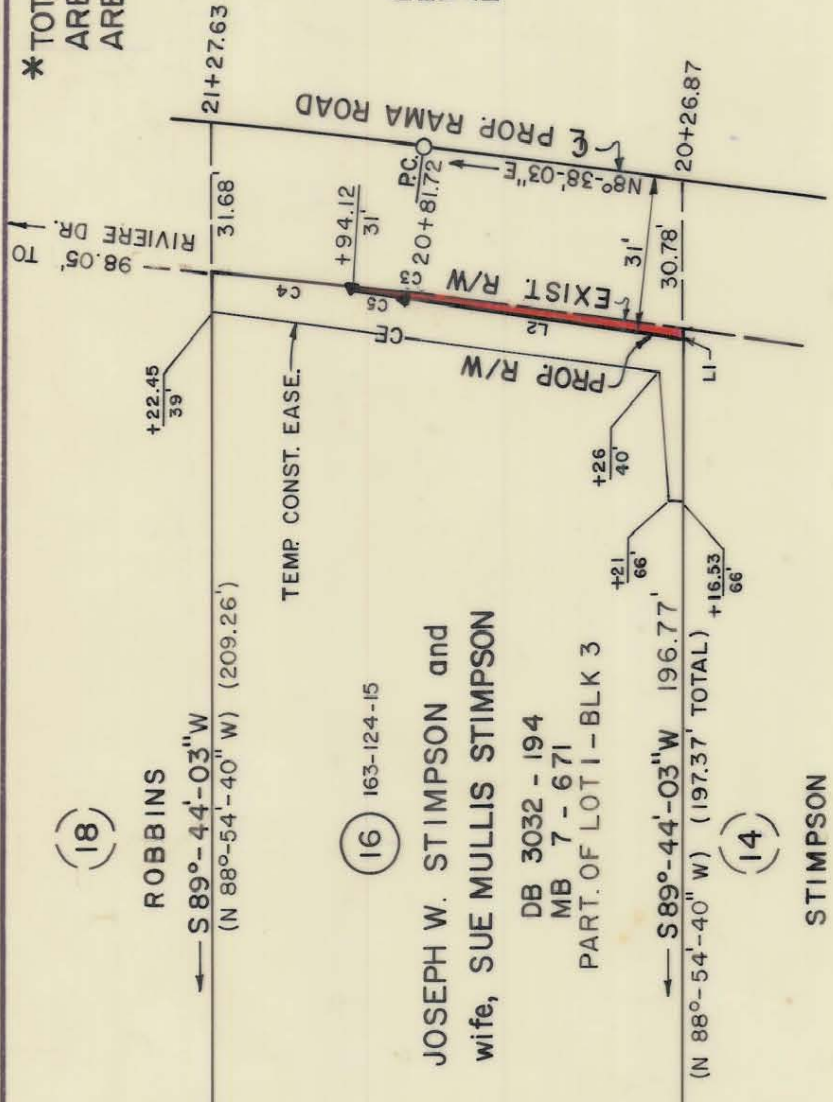

THIS PLAT WAS PREPARED UNDER MY SUPERVISION.

Charles E. Good
 N.C. REG. LAND SURVEYOR NO. L-1138

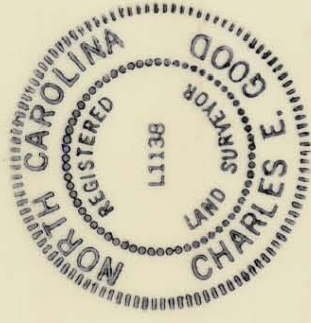

THIS MAP WAS PREPARED FOR THE PURPOSE OF ACQUIRING RIGHT-OF-WAY AND/OR AN EASEMENT ONLY, AND IS NOT INTENDED TO BE A BOUNDARY SURVEY OF THE PROPERTY SHOWN.

- L1 S89°-44'-03"W 0.60'
- L2 N8°-38'-03"E 59.71'
- C3 R=2,399.83' L=71.81'
- CH=S8°-07'-50"W 71.81'
- C4 R=2,399.83' L=28.83'
- CH=S6°-55'-45"W 28.83'
- R=1731.95' L=12.19'
- C5 CH=N8°-25'-57"E 12.19'

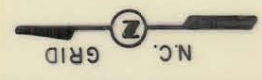

ACCOUNTS 8/16/88
D.R. 5833-703

CHARLOTTE ENGINEERING DEPARTMENT		JOB NO. 512-85-109	SHEET 16
		FILE NO.	OF 50
REVISIONS		RAMA ROAD WIDENING	
DRAWN BY RW&A		Property of JOSEPH W. STIMPSON and wife, SUE MULLIS STIMPSON	
CHECKED BY <i>R. Smith</i>		DATE NOV. 1986	SCALE 1" = 40'
SURVEY SUPERVISOR			

163-124-15