

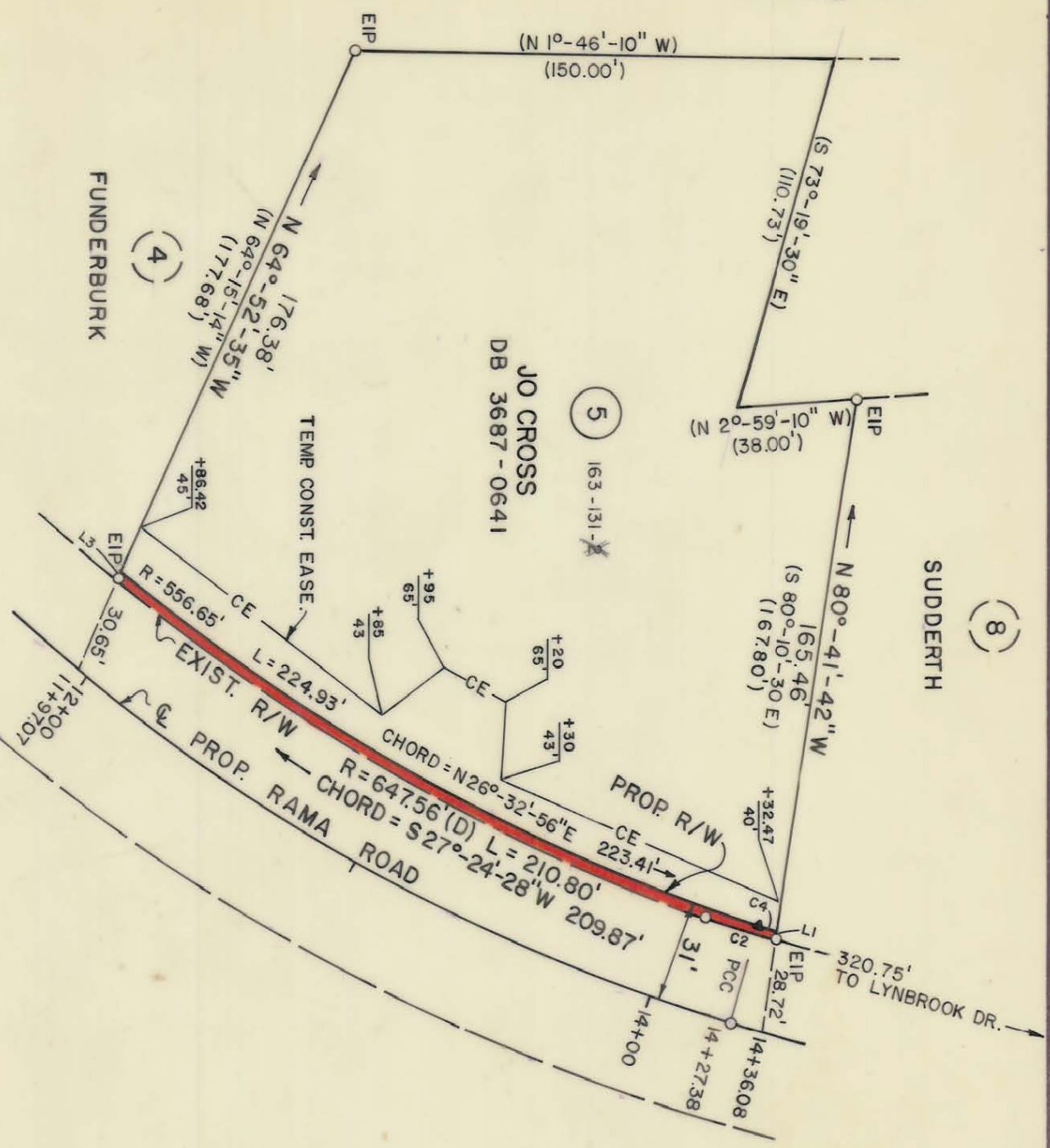

- L1 880°-41'-42"E
- C2 R=550.81'(D)
- L3 CH=S17°-37'-01"W
- C4 N64°-52'-35"W
- L3 R=1,401.40'
- C4 CH=N14°-51'-09"E



*"TOTAL AREA" TAKEN FROM DEED

NOTE:
 PROPERTY CORNERS SHOWN AS OPEN CIRCLES WERE LOCATED BY ACTUAL SURVEY. BEARINGS AND DISTANCES SHOWN IN PARENTHESES ARE BASED ON DEED INFORMATION.

THIS PLAT WAS PREPARED UNDER MY SUPERVISION.

Charles E. Good
 N.C. REG. LAND SURVEYOR NO. L-1138

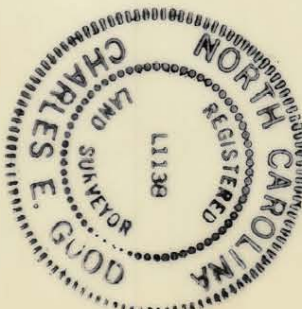

THIS MAP WAS PREPARED FOR THE PURPOSE OF ACQUIRING RIGHT-OF-WAY AND/OR AN EASEMENT ONLY, AND IS NOT INTENDED TO BE A BOUNDARY SURVEY OF THE PROPERTY SHOWN.

ACQUIRED 8/16/88
 D.R. 5833-671
 ACQUIRED

| | |
|-------------------------------------|-------------------------|
| CHARLOTTE ENGINEERING DEPARTMENT | |
| REVISIONS NAME CHANGE-2/89-IH | JOB NO. SI 2-85-109 |
| DRAWN BY RW & A | PROPERTY OF JO CROSS |
| CHECKED BY R. Dennis Brink | SHEET 5 OF 50 |
| DATE NOV. 1986 | SCALE 1" = 50' |

163-131-69/02