

N 2°-30'-20" W 147.85'  
(N 2°-59'-10" W) (147.94')

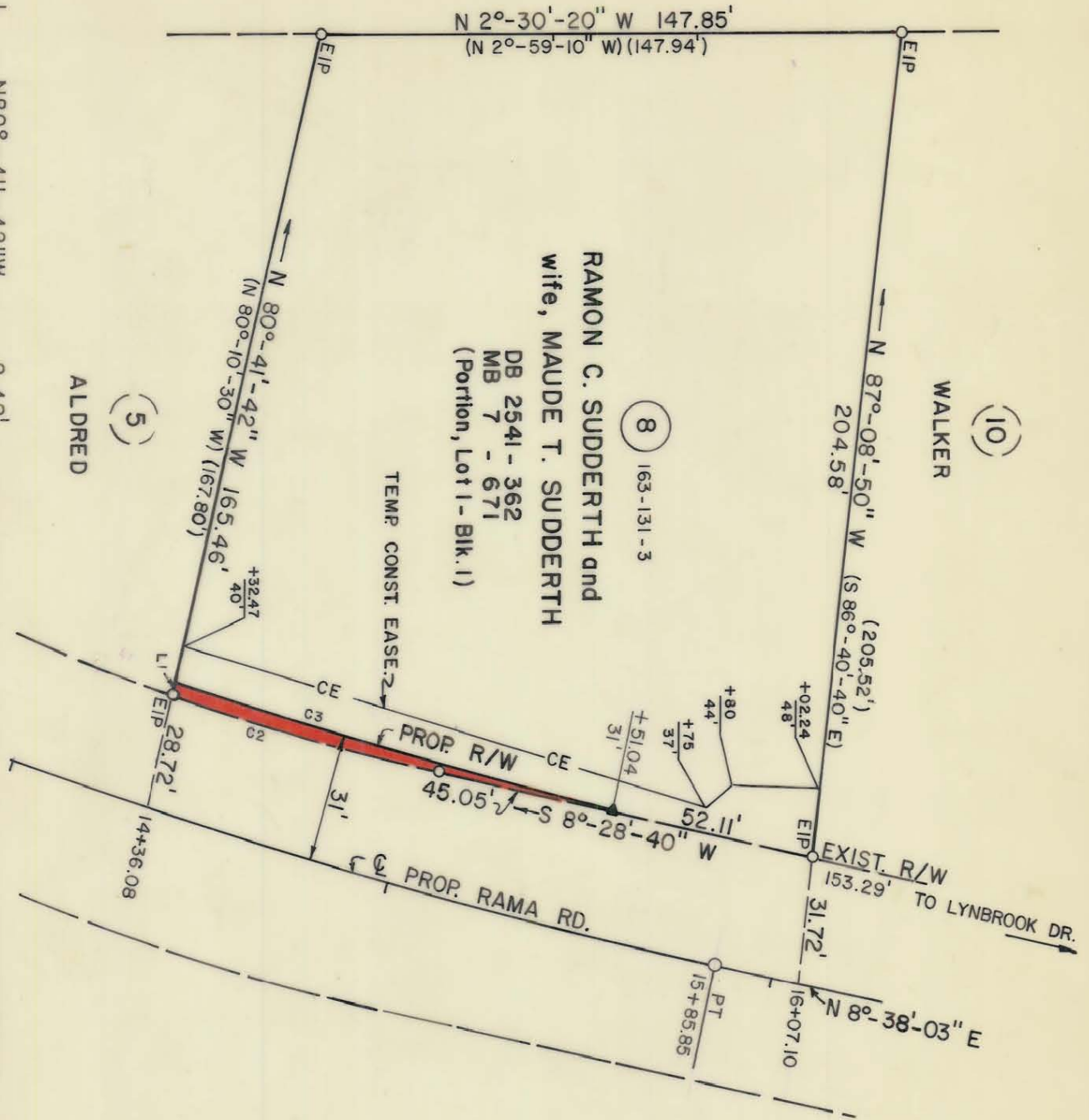

L1  
N80°-41'-42"W  
R=550.81'  
CH=512°-55'-14"W  
L=70.30'  
C2  
R=1,401.40'  
L=115.35'  
C3  
CH=N12°-23'-04"E  
L=115.32'

ALDRED

RAMON C. SUDDERTH and  
wife, MAUDE T. SUDDERTH  
DB 2541 - 362  
MB 7 - 671  
(Portion, Lot 1 - Blk. 1)

WALKER

PROP. RAMA RD.

EXIST. R/W TO LYNBROOK DR.

* TOTAL AREA	29,390 S.F.	0.675 AC.
AREA TAKEN	223 S.F.	0.005 AC.
AREA REMAINING	29,167 S.F.	0.670 AC.
AREA IN TEMP CONST. EASE.	1,569 S.F.	0.036 AC.

\* "TOTAL AREA" TAKEN FROM DEED

NOTE:  
PROPERTY CORNERS SHOWN AS OPEN CIRCLES  
WERE LOCATED BY ACTUAL SURVEY. BEARINGS  
AND DISTANCES SHOWN IN PARENTHESES ARE  
BASED ON DEED INFORMATION.

THIS PLAT WAS PREPARED UNDER MY SUPERVISION.

*Charles E. Good*  
N.C. REG. LAND SURVEYOR NO. L-1138

THIS MAP WAS PREPARED FOR THE PURPOSE OF ACQUIRING RIGHT-OF-WAY AND/OR AN EASEMENT ONLY, AND IS NOT INTENDED TO BE A BOUNDARY SURVEY OF THE PROPERTY SHOWN.



ACQUIRED 8/16/88

D.E. 5833-691

<p>CHARLOTTE ENGINEERING DEPARTMENT</p>		<p>JOB NO. 512-85-109</p>
<p>RAMA ROAD WIDENING</p>		<p>FILE NO.</p>
<p>Property of RAMON C. SUDDERTH and wife, MAUDE T. SUDDERTH</p>		<p>SHEET 8 OF</p>
<p>DATE NOV. 1986</p>	<p>SCALE 1" = 40'</p>	<p>50</p>