

N.C. GRID

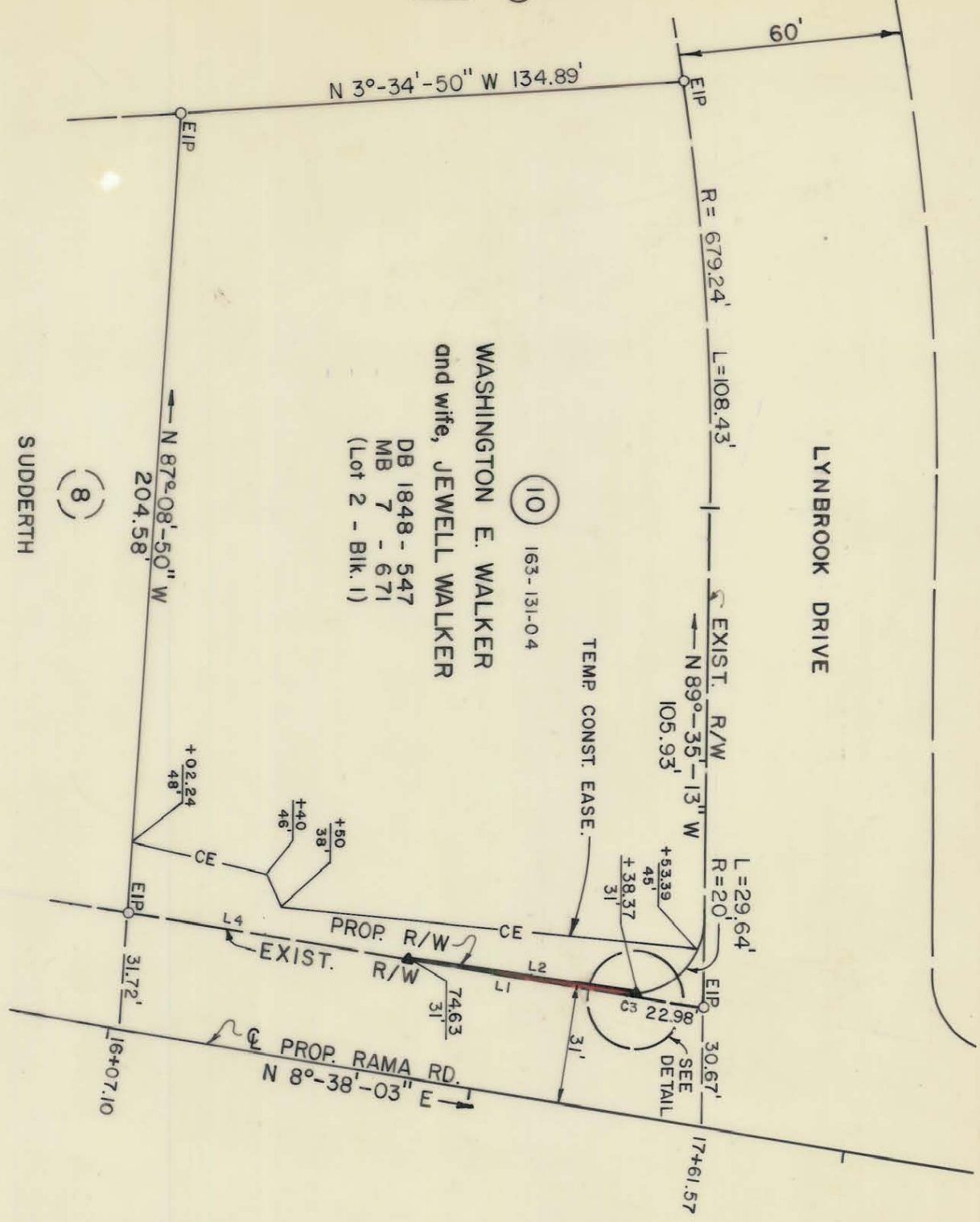

- L1 S9°-05'-05" W 59.58'
- L2 N8°-38'-03" E 63.73'
- C3 R=20.00' L=4.19'
- L4 CH=S2°-11'-59" W 4.18'
- S9°-05'-05" W 70.73'

LYNBROOK DRIVE

WASHINGTON E. WALKER
and wife, JEWELL WALKER

DB 1848 - 547
MB 7 - 671
(Lot 2 - BIK. 1)

SUDDERTH

* TOTAL AREA	32,132 S.F.	0.738 AC.
AREA TAKEN	15 S.F.	0.001 AC.
AREA REMAINING	32,117 S.F.	0.737 AC.
AREA IN TEMP. CONST. EASE.	1,817 S.F.	0.042 AC.

* "TOTAL AREA" TAKEN FROM DEED

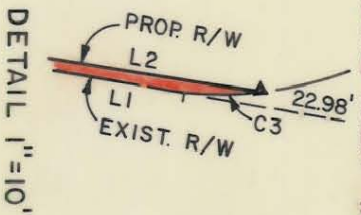

DETAIL 1"=10'

NOTE:
PROPERTY CORNERS SHOWN AS OPEN CIRCLES
WERE LOCATED BY ACTUAL SURVEY.

THIS PLAT WAS PREPARED UNDER MY SUPERVISION.

Charles E. Good
N.C. REG. LAND SURVEYOR NO. L-1138

THIS MAP WAS PREPARED FOR THE PURPOSE OF ACQUIRING RIGHT-OF-WAY AND/OR AN EASEMENT ONLY, AND IS NOT INTENDED TO BE A BOUNDARY SURVEY OF THE PROPERTY SHOWN.

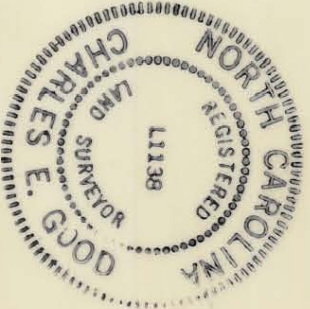

D.R. 5833-687
ACQUIRED 8/16/88

<p>CHARLOTTE ENGINEERING DEPARTMENT</p>		<p>JOB NO. 512-85-109</p>
<p>REVISIONS</p>		<p>FILE NO.</p>
<p>RAMA ROAD WIDENING</p>		
<p>Property of WASHINGTON E. WALKER and wife, JEWELL WALKER</p>		<p>SHEET 10 OF 50</p>
<p>DRAWN BY RW & A</p>	<p>CHECKED BY <i>R. Davis Smith</i></p>	<p>DATE NOV. 1986</p>
<p>SURVEY SUPERVISOR</p>		<p>SCALE 1"=40'</p>

163-131-04