

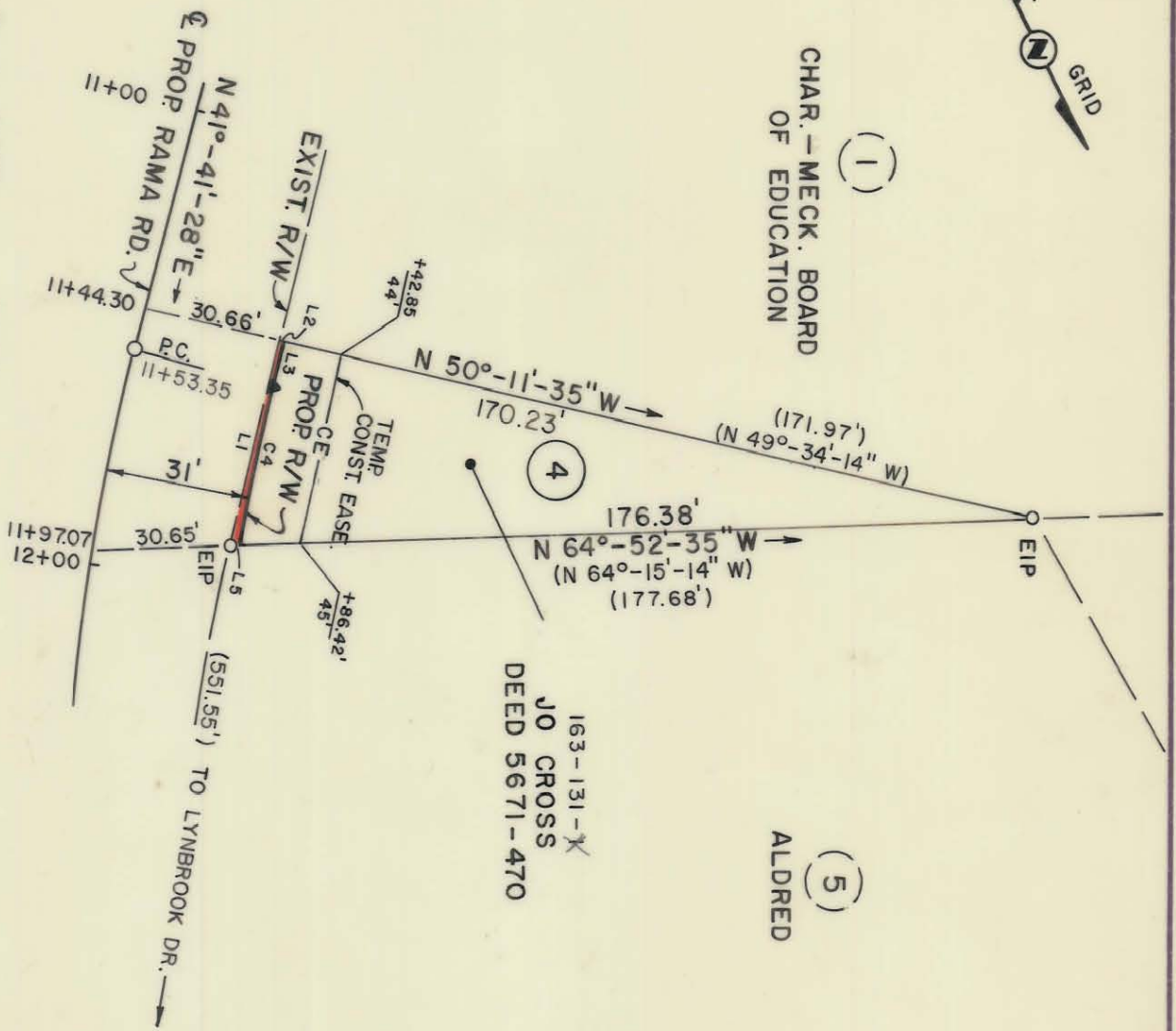

(1)
 CHAR.—MECK. BOARD
 OF EDUCATION

(5)
 ALDRED



163-131-X
 JO CROSS
 DEED 5671-470

TOTAL AREA	3,838 S.F.	0.088 AC.
AREA TAKEN	21 S.F.	0.001 AC.
AREA REMAINING	3,817 S.F.	0.087 AC.
AREA IN TEMP. CONST. EASE.	603 S.F.	0.014 AC.

NOTE:
 PROPERTY CORNERS SHOWN AS OPEN CIRCLES
 WERE LOCATED BY ACTUAL SURVEY. BEARINGS
 AND DISTANCES SHOWN IN PARENTHESES ARE
 BASED ON DEED INFORMATION.

THIS PLAT WAS PREPARED UNDER MY SUPERVISION.

Charles E. Hood
 N.C. REG. LAND SURVEYOR NO. L-1138

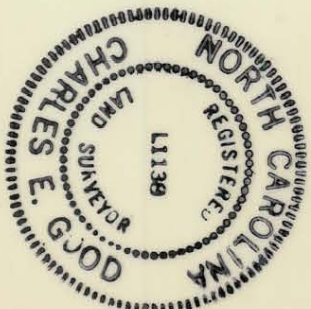

THIS MAP WAS PREPARED
 FOR THE PURPOSE OF
 ACQUIRING RIGHT-OF-WAY
 AND/OR AN EASEMENT ONLY,
 AND IS NOT INTENDED TO
 BE A BOUNDARY SURVEY OF
 THE PROPERTY SHOWN.

- L1 S41°-14'-06"W 45.01'
- L2 N50°-11'-35"W 0.36'
- L3 N41°-41'-28"E 10.08'
- C4 R=556.65' L=34.65'
- L5 CH=N39°-54'-29"E 34.64'
- S64°-52'-35"E 1.13'

P.R. 5833-675
 8/14/88

CHARLOTTE ENGINEERING DEPARTMENT		JOB NO. 512-85-109	
RAMA ROAD WIDENING		FILE NO.	
DRAWN BY RW B A	PROPERTY OF JO CROSS	SHEET 4	DATE NOV. 1986
CHECKED BY <i>R. D. Smith</i>	SURVEY SUPERVISOR	SCALE 1" = 40'	OF 50

163-131-69