

This map was prepared for the purpose of fee simple, right of way or easement acquisition only, and is not intended to be a boundary survey of the property shown.

NOTE: Bearings and distances shown in parenthesis are based on deed information.

This plat was prepared under my supervision

NC Reg. Surveyor No. \_\_\_\_\_

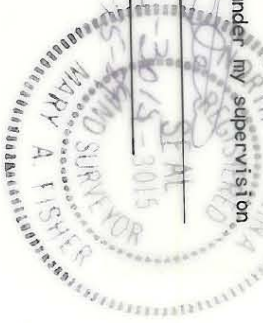

FOXFIRE ASSOCIATES  
TAX CODE 165-012-0  
DEED 4578-948

- [d] S 16°-21'-19" E 20.00'
- [b] S 73°-40'-19" W 2.05'
- [c] N 16°-18'-02" W 20.00'
- [d] S 09°-53'-22" E 20.00'
- [e] S 80°-08'-17" W 2.05'
- [f] N 09°-50'-04" W 20.00'
- [g] R=24 L=8.48
- [h] CH N 73°-18'-12" E 8.44'
- [i] R=24 L=35.67'
- [j] CH N 40°-50'-53" E 32.48'

FOXFIRE ASSOCIATES  
TAX CODE 165-012-0  
DEED 4578-948

109

TOTAL AREA (BY DEED)	460,741	SF
UTILITY EASEMENT	773	SF
AREA TO BE ACQUIRED	258	SF
AREA REMAINING	460,483	SF

DETAIL A  
SCALE 1" = 50'

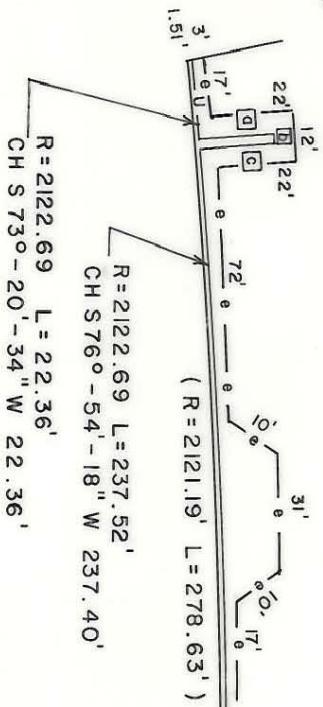

IDLEWILD RD.  
60' R/W

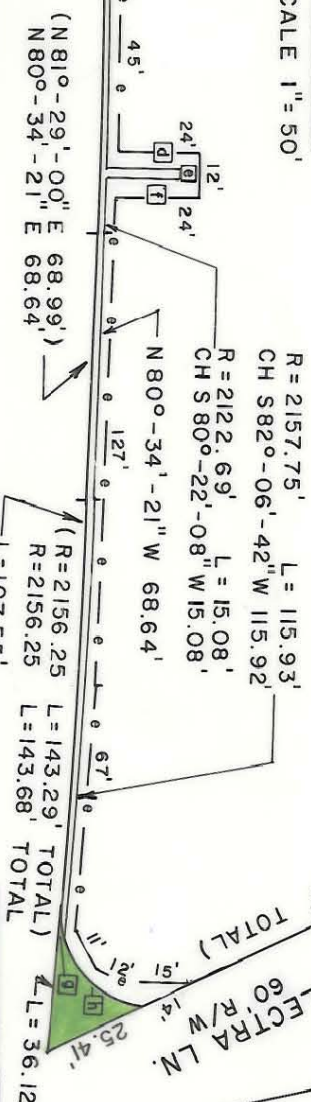

TAX CODE 165-012-0  
SCALE 1" = 200'

109

CHARLOTTE  
ENGINEERING DEPARTMENT

IDLEWILD ROAD WIDENING

PROPERTY OF  
FOXFIRE ASSOCIATES

JOB NO. 512-85

FILE NO. -127

SHEET 109

OF

DATE MAY, 1989 SCALE AS SHOWN

REVISIONS

DRAWN BY FDW

CHECKED BY JAT