

35 KENNETH JAHNS
 TAX CODE 165-021-15
 DEED 4586-733
 (N 30°-30'-00" W 103.52')

(S 64°-48'-30" W 152.05')

37

ROBERT & DETROIT WEEKS
 TAX CODE 165-021-16
 DEED 5311-661

TOTAL AREA (BY DEED) 14,882 SF
 UTILITY EASEMENT 198 SF
 AREA REMAINING 14,882 SF

IDLEWILD RD.
 60' R/W

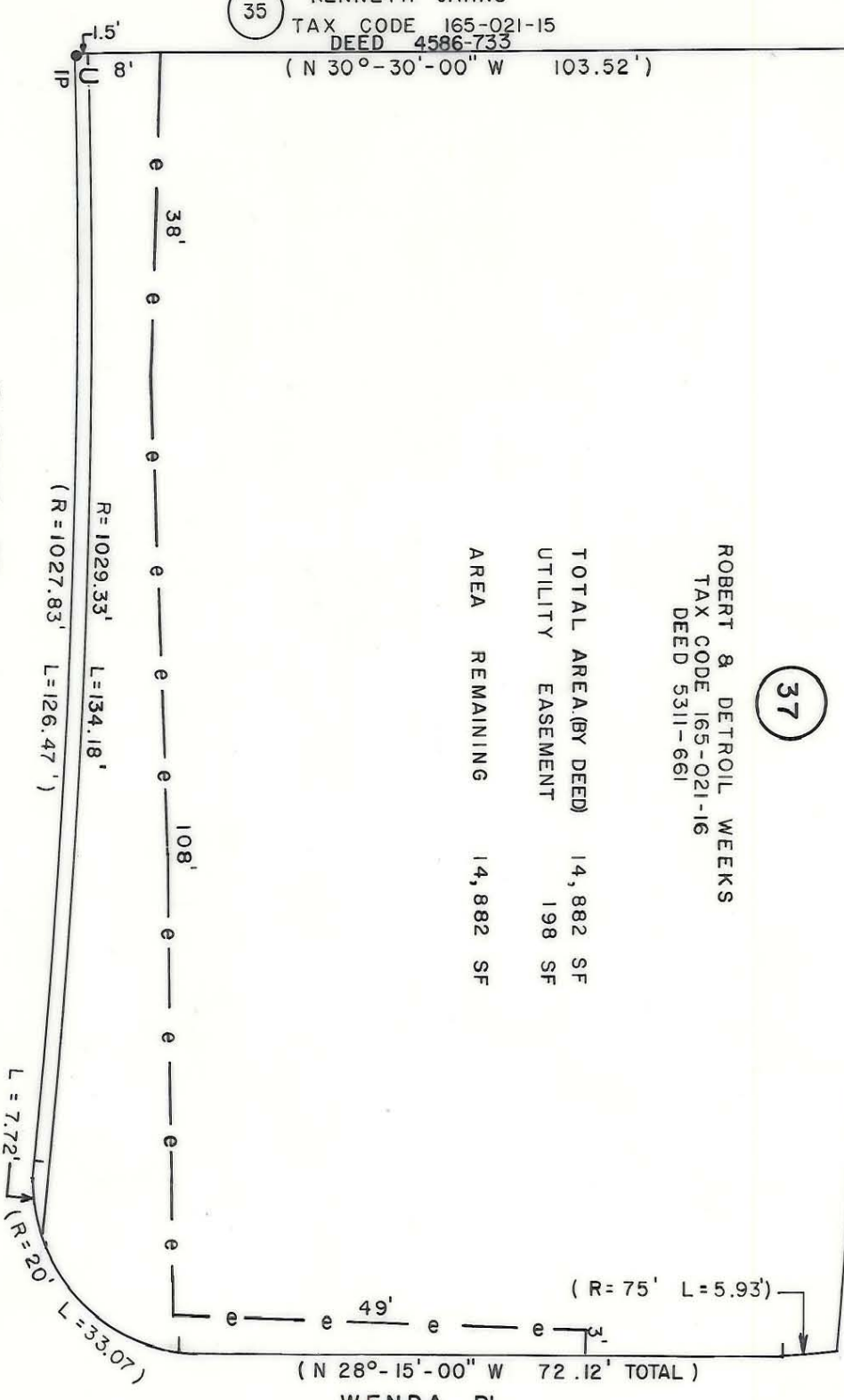

WENDA PL.
 50' R/W

N.C. GRID

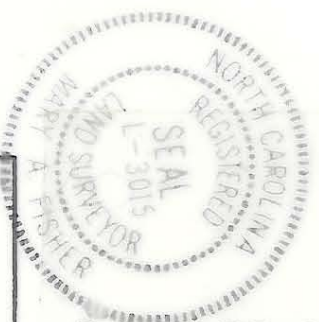

ACQUISITION BY CITY
 RECORDED IN DEED BOOK
 DB: 6104-111
 DATE 12/29/09

This map was prepared for the purpose of fee simple, right of way or easement acquisition only, and is not intended to be a boundary survey of the property shown.

NOTE: Bearings and distances shown in parenthesis are based on deed information.

This plat was prepared under my supervision
 NC Reg. Surveyor No. L-3015
 3-23-89

CHARLOTTE
 ENGINEERING DEPARTMENT

REVISIONS	JOB NO. 512-85
DRAWN BY FDW	FILE NO. -127
CHECKED BY JAT	SHEET 37
DATE FEB. 1989	OF
SCALE 1" = 20'	
PROPERTY OF ROBERT & DETROIT WEEKS	