

(N81°-30'-08"W 75.0')

67

DOROTHY BARRON  
TAX CODE 165-021-39  
DEED 2881-400

TOTAL AREA(BY DEED) 11,250 SF  
UTILITY EASEMENT 113 SF  
AREA REMAINING 11,250 SF

N. C. GRID

STEWART PROPERTIES, INC. (66)  
TAX CODE 165-021-38  
DEED 4482 - 816  
(N8°-29'-52"E 150.0' TOTAL)

(N8°-29'-52"E 150.0' TOTAL)  
ILIOMA & ELIDA GUERRIER (68)  
TAX CODE 165-021-40  
DEED 4365 - 310

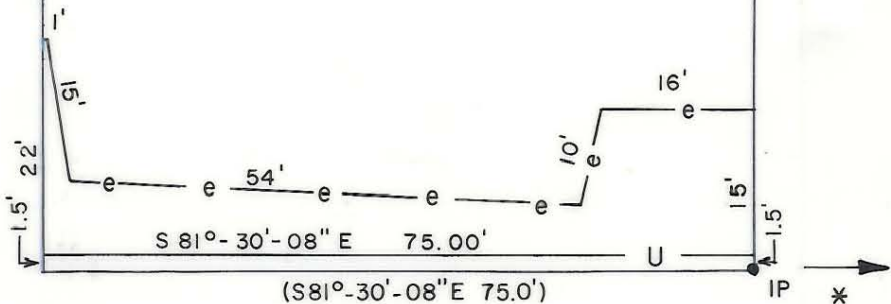

IDLEWILD RD.  
60' R/W

\* IP 230' Measured Easterly from East Margin of the Flintridge Dr R/W extended along the Southerly Margin of the 60' Idlewild Rd R/W

This map was prepared for the purpose of fee simple, right of way or easement acquisition only, and is not intended to be a boundary survey of the property shown.

NOTE: Bearings and distances shown in parenthesis are based on deed information.

This plat was prepared under my supervision

NC Reg. Surveyor No. L-3015

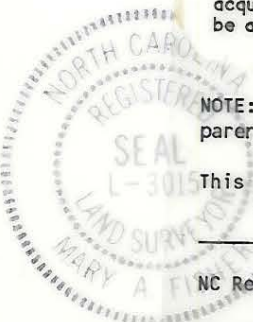

 <b>CHARLOTTE</b> ENGINEERING DEPARTMENT		
REVISIONS	IDLEWILD ROAD WIDENING	JOB NO. 512-85-127
		FILE NO.
DRAWN BY <u>FDW</u>	PROPERTY OF DOROTHY BARRON	SHEET 67
CHECKED BY <u>JAT</u>		OF
DATE <u>FEB. 1989</u>		SCALE <u>1" = 20'</u>

115 021-29