

HIGHBROOK DR.
50' R/W

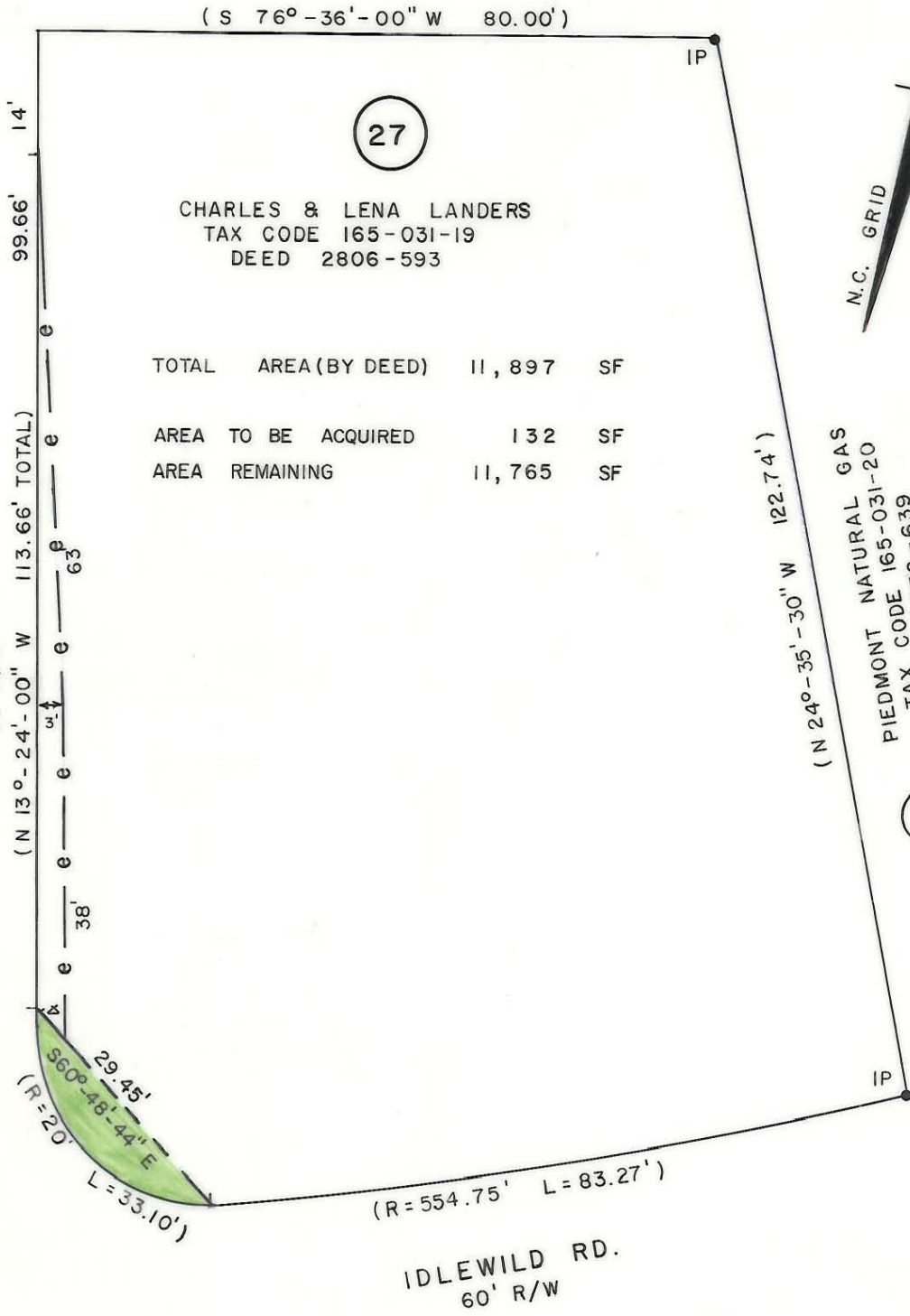

CHARLES & LENA LANDERS
TAX CODE 165-031-19
DEED 2806-593

TOTAL	AREA (BY DEED)	11,897	SF
AREA	TO BE ACQUIRED	132	SF
AREA	REMAINING	11,765	SF

N.C. GRID

(N 24°-35'-30" W 122.74')
PIEDMONT NATURAL GAS
TAX CODE 165-031-20
DEED 5332-639
5706-870
2737-297

30

IDLEWILD RD.
60' R/W

This map was prepared for the purpose of fee simple, right of way or easement acquisition only, and is not intended to be a boundary survey of the property shown.



NOTE: Bearings and distances shown in parenthesis are based on deed information.

This plat was prepared under my supervision

NC Reg. Surveyor No. L-3015

 CHARLOTTE ENGINEERING DEPARTMENT		
REVISIONS	IDLEWILD ROAD WIDENING PROPERTY OF CHARLES & LENA LANDERS	JOB NO. 512-85 -127 FILE NO.
DRAWN BY <u>FDW</u> CHECKED BY <u>JAT</u>		SHEET 27 OF
DATE <u>FEB. 1989</u> SCALE <u>1"=20'</u>		