

105' To Intersection Formed By
 & Southwesterly Margin Of Highbrook
 Measured Southwesterly Margin Of Idlewild
 Southeasterly Margin Of Idlewild

This map was prepared for the purpose of fee simple, right of way or easement acquisition only, and is not intended to be a boundary survey of the property shown.

NOTE: Bearings and distances shown in parenthesis are based on deed information.
 This plat was prepared under my supervision

NC Reg. Surveyor No. 6-3015
3-23-89

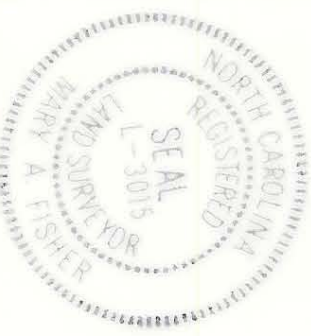

DEED 2806-593
 CHARLES & LENA LANDERS
 TAX CODE 165-031-19
 (N 24°-35'-30" W 122.74' TOTAL)

TAX CODE
 165-031-20

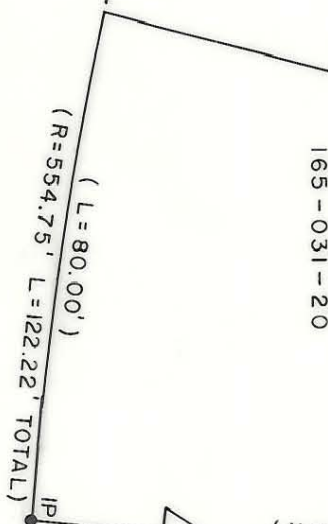

(N 34°-42'-30" W 145.00' TOTAL)

IDLEWILD RD.
 60' R/W

TOTAL AREA (BY DEED)	39,954	SF
UTILITY EASEMENTS	302	SF
AREA TO BE ACQUIRED	862	SF
AREA REMAINING	39,092	SF

DETAIL A
 SCALE 1" = 30'

PIEDMONT NATURAL GAS
 TAX CODE 165-031-21
 DEED 2737-297
 5706-870
 5332-639

(N 50°-33'-00" E 162.78' TOTAL)

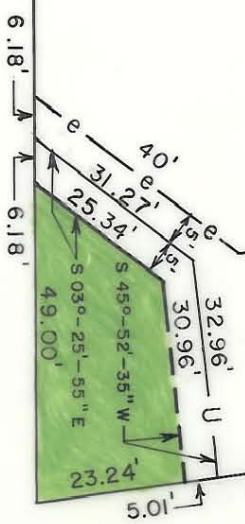

WAYNE SCHULTZ
 TAX CODE 165-021-01
 DEED 4009-907
 (S 47°-29'-00" E 90.89' TOTAL)

REVISIONS	
DRAWN BY	FDW
CHECKED BY	JAT
DATE	FEB. 1989
PROPERTY OF	PIEDMONT NATURAL GAS
SHEET	30
FILE NO.	512-85-127
JOB NO.	
SCALE	AS SHOWN