

BALRAM & TALAJABHI MIRCHANDANI  
 TAX CODE 165-032-12  
 DEED 4193-998

23

( N 10°-04'-30" E 149.12' TOTAL )

( N 86°-34'-50" W 65.00' )

25

NORMA JOHNSON  
 TAX CODE 165-032-13  
 DEED 2851-205

TOTAL AREA (BY DEED) 11,285 SF

AREA REMAINING 11,285 SF

N.C. GRID

( S 02°-25'-30" W 150.37' )

MICHAEL DOUKAS  
 TAX CODE 165-032-14  
 DEED 5194-224

26

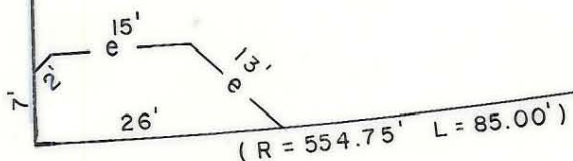

IDLEWILD RD.  
 60' R/W

IP 108.27' Measured Easterly from the Easterly Margin of the Highbrook Dr R/W along the Southerly Margin of the 60' Idlewild Rd R/W

This map was prepared for the purpose of fee simple, right of way or easement acquisition only, and is not intended to be a boundary survey of the property shown.



NOTE: Bearings and distances shown in parenthesis are based on deed information.

This plat was prepared under my supervision

*Mary A. Fisher*  
 NC Reg. Surveyor No. L-3015

		<b>CHARLOTTE</b> ENGINEERING DEPARTMENT	
REVISIONS		JOB NO.	512-85-127
	IDLEWILD ROAD WIDENING	FILE NO.	
	PROPERTY OF	SHEET	25
	NORMA JOHNSON	OF	
DRAWN BY	FDW		
CHECKED BY	JAT		
DATE		FEB. 1989	
		SCALE 1" = 20'	

165-032-12