

LOCATION MAP
NOT TO SCALE

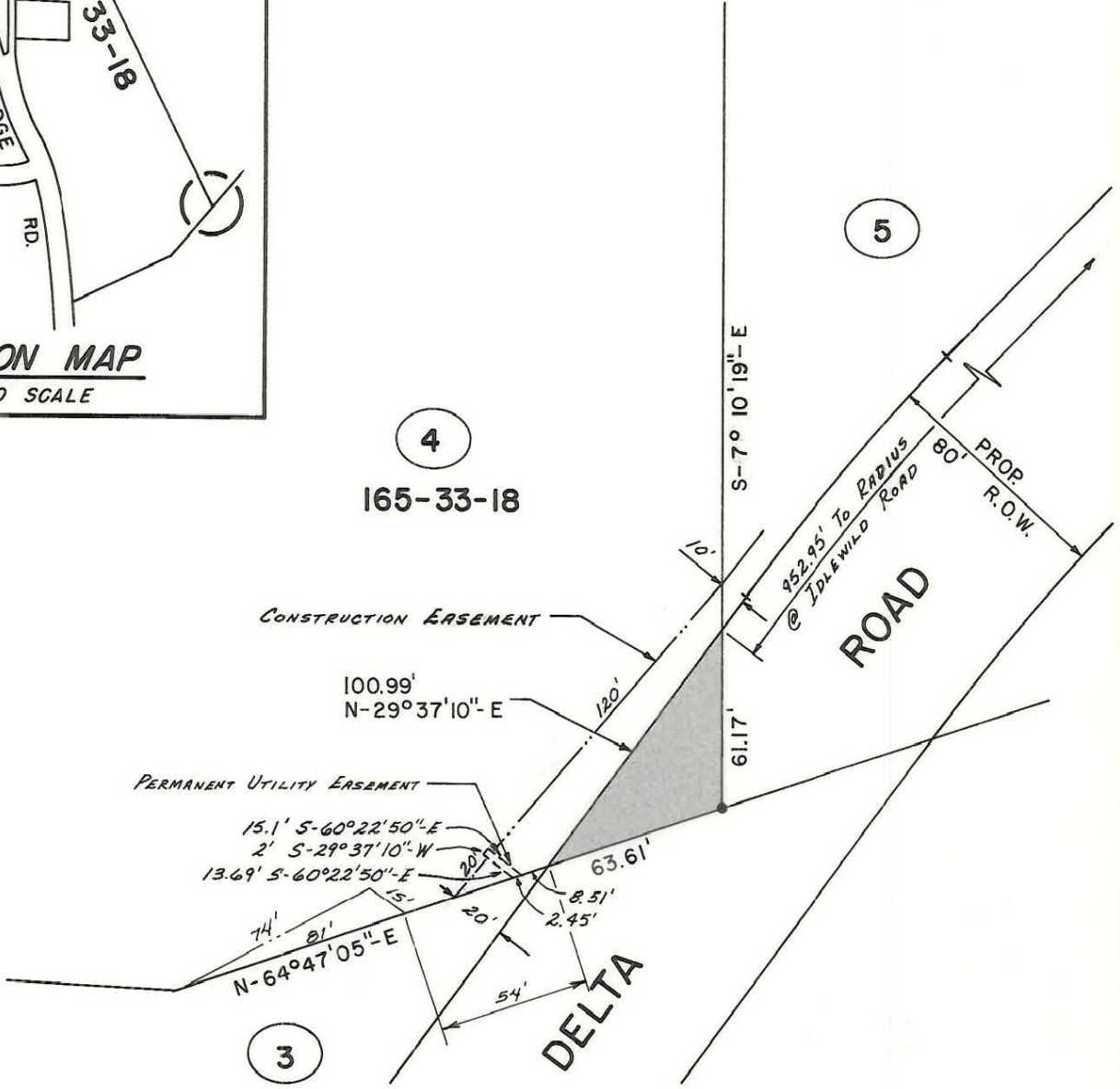

This Plat was prepared under my supervision

Wayne G. Carlisle L-1909
N.C. Registered Surveyor Reg. No.

NOTE: Iron pins shown ● were located by actual survey. ▲ denotes iron pins that are actual property corners.

This plat was prepared for the purpose of obtaining right-of-way only and is not intended to be boundary survey of the property shown.

Bearings are based on DEED 4804-827

TOTAL AREA: 422,532 SQ. FT. = 9.7± ACRES
AREA TAKEN: 1,850 SQ. FT. = 0.042 ACRES
AREA REMAINING: 420,682 SQ. FT. = 9.658± ACRES
CONSTRUCTION EASEMENT: 2,290 SQ. FT.
UTILITY EASEMENT: 29 SQ. FT.

ACQUIRED 7-17-87

D.R. 5553-427

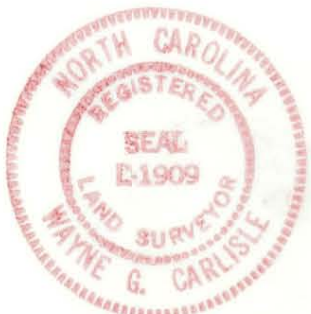

Deed Reference M.B. 6-795

 CHARLOTTE ENGINEERING DEPARTMENT		JOB NO.
REVISIONS 9-9-86 CONST. ESMT. R.S.J	DELTA ROAD EXTENSION PHASE I	512-81-155
DRAWN BY PRC	PROPERTY OF COLEMAN RUSSELL WILLIAMS and wf. ELMA WILLIAMS	SHEET 4
CHECKED BY <i>R. Dennis Smith</i>	DATE APRIL, 1986 SCALE 1"=60'	OF 21

165-033-18