

SCALE 1" = 200'

TOTAL AREA (BY DEED) 420,354 SF
 UTILITY EASEMENT 285 SF
 AREA TO BE ACQUIRED 3,282 SF
 AREA REMAINING 417,072 SF

This map was prepared for the purpose of fee simple, right of way or easement acquisition only, and is not intended to be a boundary survey of the property shown.

NOTE: Bearings and distances shown in parenthesis are based on deed information.

This plat was prepared under my supervision

Mary A. Fisher
 NC Reg. Surveyor No. L-3015

3-23-89

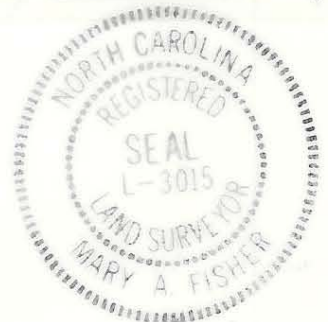

TAX CODE 165-033-01

TAX CODE 165-033-04

TAX CODE 165-033-06

TAX CODE 165-033-05

TAX CODE 165-033-18

SEE DETAIL A

IDLEWILD RD.

DETAIL A
 SCALE 1" = 40'

13

COLEMAN & ELMA WILLIAMS
 TAX CODE 165-033-18
 DEED 3188-272
 MB 6/795

S 88°-27'-45" W 7.51'
 S 03°-57'-39" E 6.60'

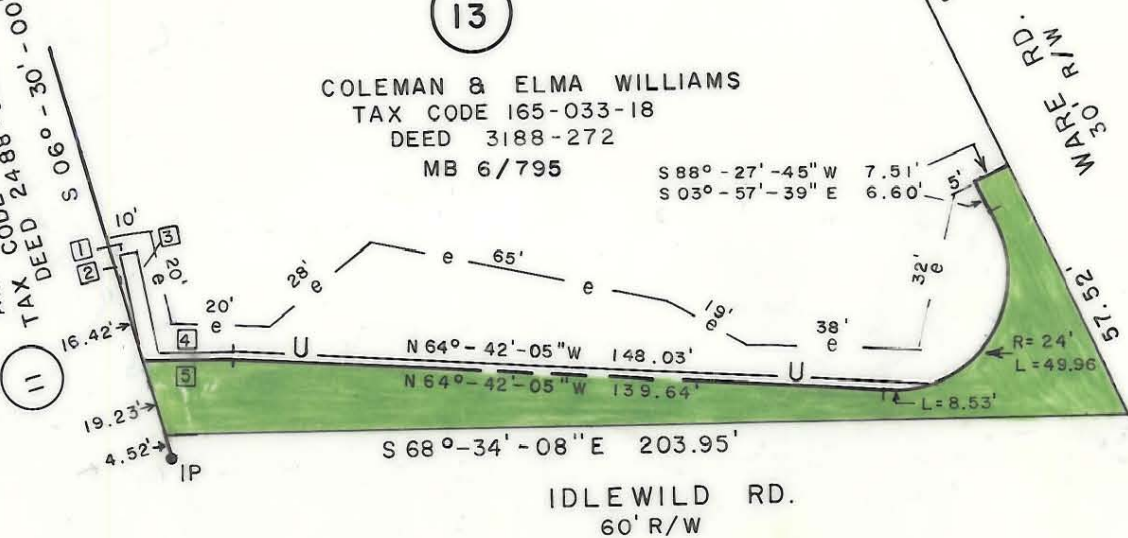

TOTAL 387.32'

ALICE DOWDY
 TAX CODE 165-033-05
 DEED 2488-603

- 1 S 77°-33'-49" W 2.00'
- 2 N 12°-26'-11" E 19.78'
- 3 S 12°-26'-11" W 20.00'
- 4 N 67°-33'-49" W 16.00'
- 5 N 67°-33'-49" W 17.58'

IDLEWILD RD.
 60' R/W

| | | |
|--|-------------------|-----------------------|
| | | JOB NO. 512-85-127 |
| IDLEWILD ROAD WIDENING | | FILE NO. |
| PROPERTY OF COLEMAN & ELMA WILLIAMS | | SHEET 13 |
| REVISIONS | | OF |
| DRAWN BY FDW | | |
| CHECKED BY JAT | | |
| DATE FEB. 1989 | SCALE AS SHOWN | |

165-033-10