

This map was prepared for the purpose of right of way or easement acquisition only, and is not intended to be a boundary survey of the property shown.

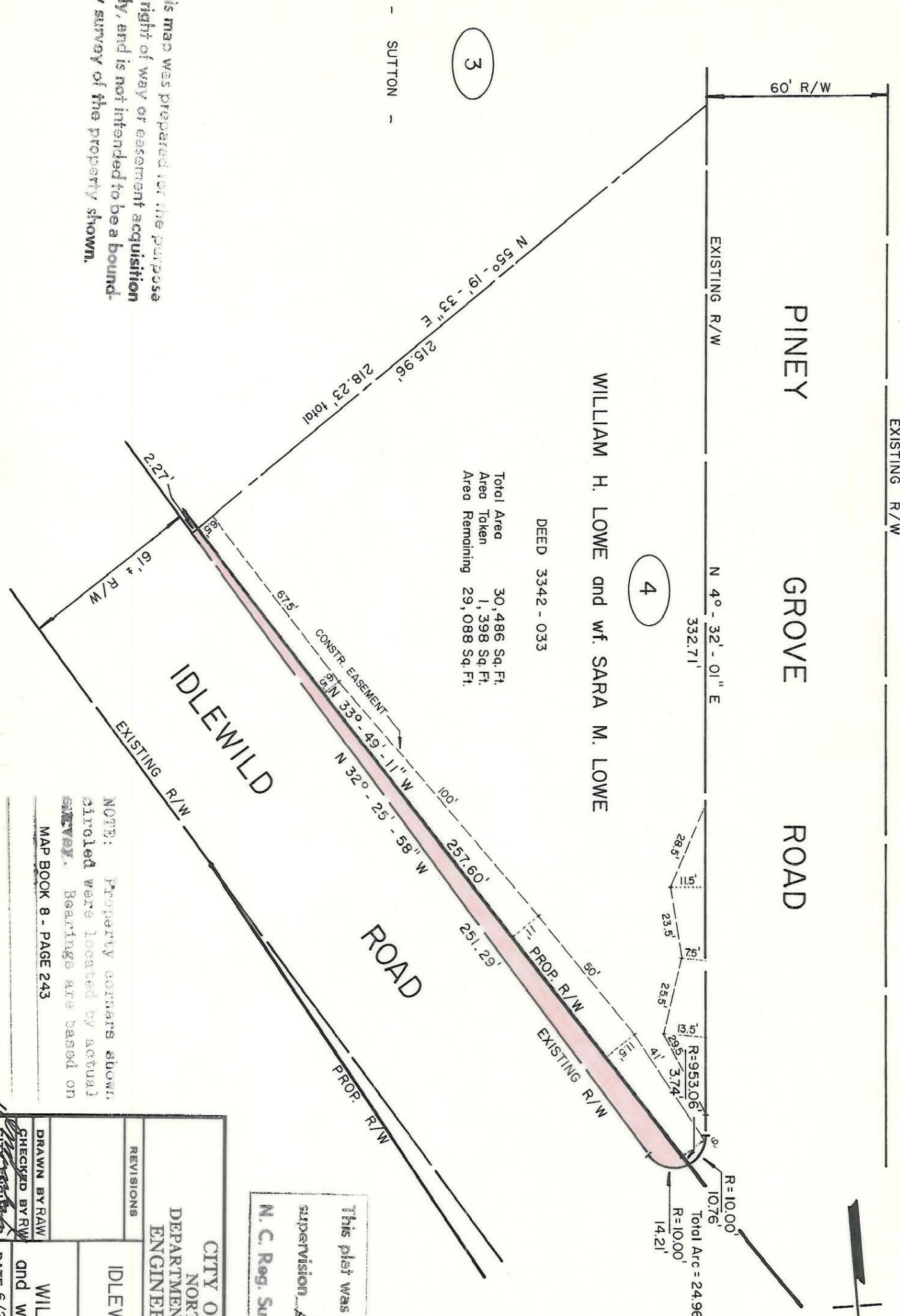

3

4

Total Area 30,486 Sq. Ft.
 Area Taken 1,398 Sq. Ft.
 Area Remaining 29,088 Sq. Ft.

DEED 3342 - 033

WILLIAM H. LOWE and w.f. SARA M. LOWE

WIDENING

ROAD

PINEY GROVE ROAD

IDLEWILD ROAD

EXISTING R/W

PROP. R/W

EXISTING R/W

PROP. R/W

N 32° - 25' - 58" W

N 33° - 49' - 11" W

67.5'

215.96'

218.23' Total

N 4° - 32' - 01" E

332.71'

28.5'

23.5'

25.5'

41'

10.76'

14.21'

R=10.00'

R=10.00'

Total Arc = 24.96'

R=953.06'

3.74'

1.5'

1.2'

1.2'

This plat was prepared under my supervision
Stephen C. Gilbert
 N. C. Reg. Surveyor No. 1-1785

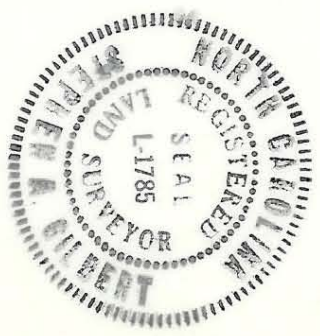

CITY OF CHARLOTTE
 NORTH CAROLINA
 DEPARTMENT OF PUBLIC WORKS
 ENGINEERING DIVISION

PROPOSED R/W
 IDLEWILD ROAD NORTH
 WIDENING

PROPERTY OF
 WILLIAM H. LOWE
 and w.f. SARA M. LOWE

REVISIONS	JOB NO. 512-78-014	SHEET 4
DRAWN BY RAW	PROPERTY OF	OF 16
CHECKED BY RW	WILLIAM H. LOWE	
CITY ENGINEER	and w.f. SARA M. LOWE	
DATE 6/22/79	SCALE 1" = 40'	

NOTE: Property corners shown circled were located by actual survey. Bearings are based on MAP BOOK 8 - PAGE 243

165-036-01