

80' R.O.W.

DELTA

ROAD

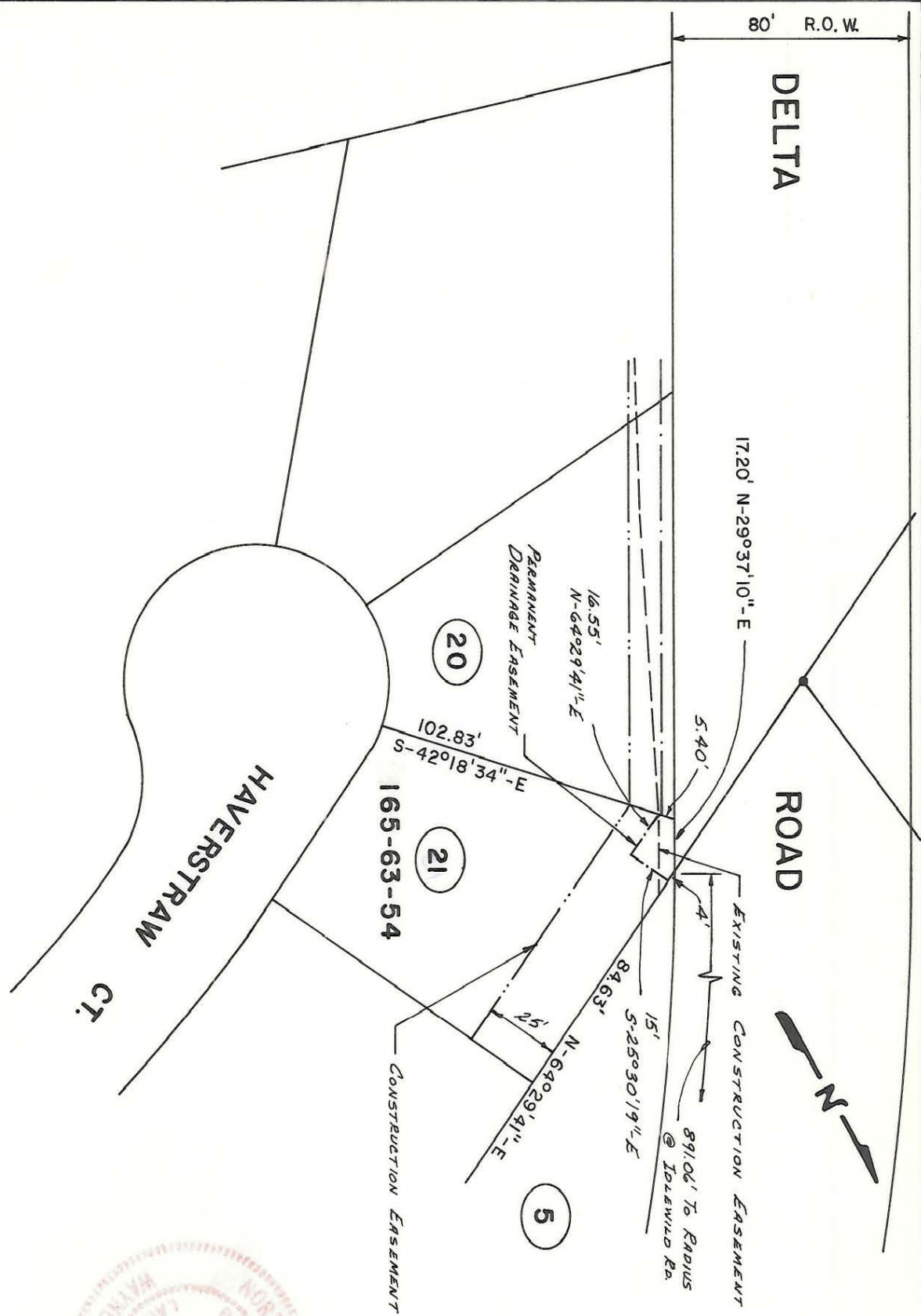

PERMANENT EASEMENT: 198 SQ. FT.
CONSTRUCTION EASEMENT: 2,150 SQ. FT.

Deed Reference 4994-413



This plat was prepared under my supervision

Clayton G. Carlisle L-1909
 N.C. Registered Surveyor Reg. No.

NOTE: Iron pins shown • were located by actual survey. Δ denotes iron pins that are actual property corners.

This plat was prepared for the purpose of obtaining easements only and is not intended to be boundary survey of the property shown.

Bearings are based on DEED 4804-827 Rear of lot is subject to a 10' Drainage and utility easement as recorded on Map Book 20, Page 729.

<p>CHARLOTTE ENGINEERING DEPARTMENT</p>		<p>REVISIONS</p>
<p>DRAWN BY PRC</p> <p>CHECKED BY <i>R. Davis Smith</i></p> <p>SURVEY SUPERVISOR</p>	<p>DELTA ROAD EXTENSION PHASE I</p> <p>PROPERTY OF DANNY ALLAN HINSON & wf. BEVERLY ANN HINSON</p>	<p>JOB NO. 512-01-155</p> <p>FILE NO.</p> <p>SHEET 21 OF 21</p>
<p>DATE APRIL, 1986</p> <p>SCALE 1" = 50'</p>		