

This map was prepared for the purpose of right of way or easement acquisition only, and is not intended to be a boundary survey of the property shown.

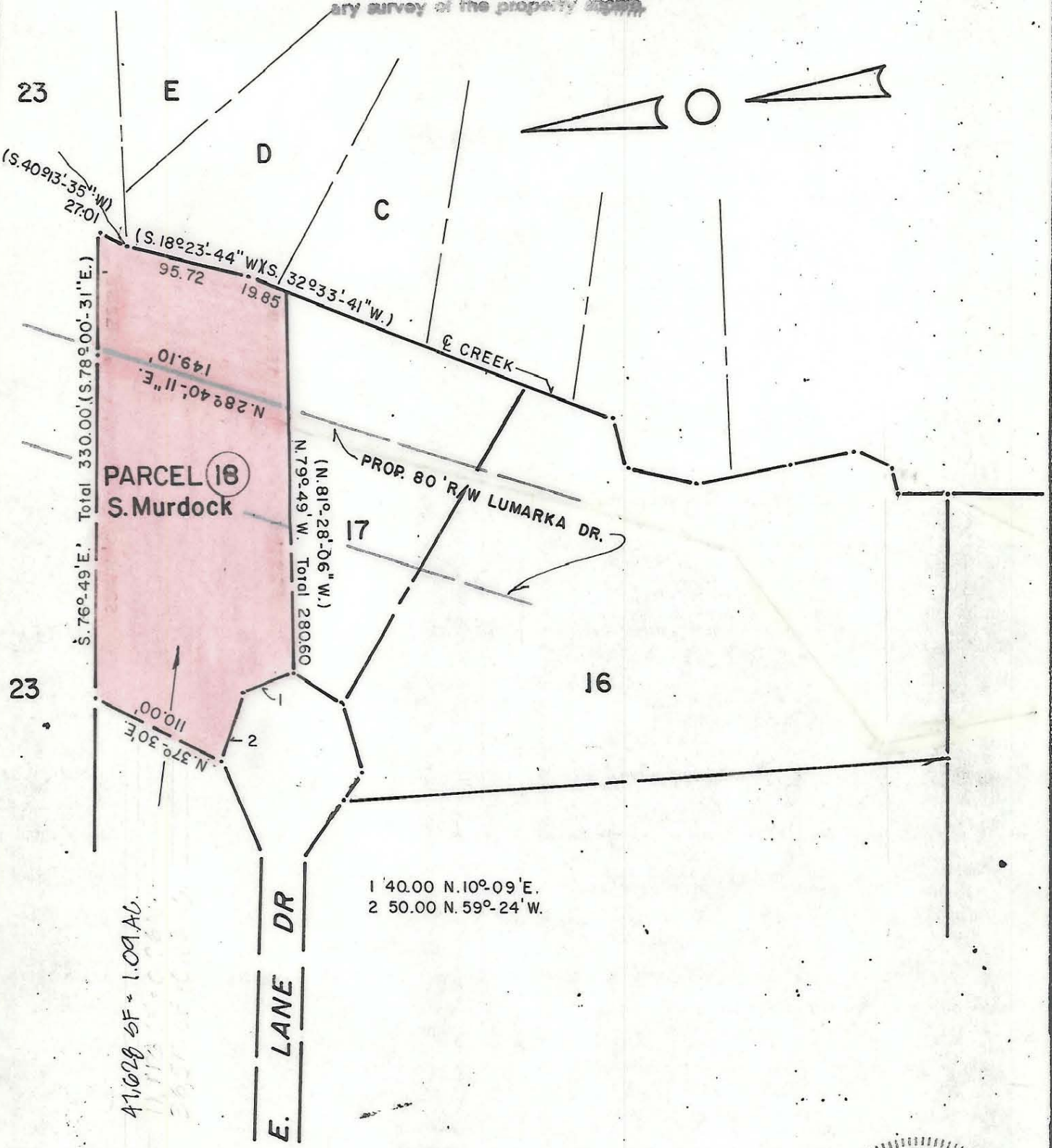

TOTAL AREA 41,628 SF = 1.09 AC.

1 40.00 N. 10° 09' E.
2 50.00 N. 59° 24' W.

This plat was prepared under my supervision Stephen A. Silbert
N. C. Reg. Surveyor No. L-1785



NOTE: Property corners shown circled were located by actual survey. Bearings are based on N.C. GRID

NOTE: Greenway Boundary Shown As Solid Line, Bearings Shown in Parenthesis () Are Based On N.C. Grid System.

All Other Bearings Shown Are Based On Deeds.

MECKLENBURG COUNTY PARK AND RECREATION DEPARTMENT		
CITY OF CHARLOTTE NORTH CAROLINA DEPARTMENT OF PUBLIC WORKS ENGINEERING DIVISION		
REVISIONS	PROPERTY TO BE ACQUIRED FOR CAMPBELL CREEK GREENWAY	JOB NO.
4-20-83 LUMARKA DR. 9-17-84 total take	PROPERTY OF SUE MURDOCK	FILE NO.
DRAWN BY MS		SHEET 18
CHECKED BY <u>[Signature]</u>		OF
CITY ENGINEER	DATE 12/16/82	SCALE 1"=100'