

I, CERTIFY THAT THIS MAP WAS DRAWN UNDER MY SUPERVISION FROM AN ACTUAL SURVEY MADE UNDER MY SUPERVISION. THAT THE DEEDS AND PLATS NOTED WERE USED AS REFERENCES. THAT THE BOUNDARIES NOT SURVEYED ARE INDICATED AS DRAWN FROM INFORMATION AS SHOWN; THAT THE RATIO OF PRECISION IS 1:10,000; AND THAT THIS MAP MEETS THE REQUIREMENT OF THE STANDARDS OF PRACTICE FOR LAND SURVEYING IN NORTH CAROLINA (21 NCAC 56.1600).

THIS 17th DAY OF SEPTEMBER, 2015.

Jackie W. Brim

JACKIE W. BRIM, NC P.L.S. L-4348

STATE OF NORTH CAROLINA
COUNTY OF MECKLENBURG

I, _____, REVIEW OFFICER OF MECKLENBURG COUNTY, CERTIFY THAT THE MAP OR PLAT TO WHICH THIS CERTIFICATION IS AFFIXED MEETS ALL STATUTORY REQUIREMENTS FOR RECORDING.

REVIEW OFFICER _____ DATE _____

NOTE:

- 1) SUBJECT PROPERTY IS ZONED R4.
- 2) TOTAL AREA: 0.420 ACRES

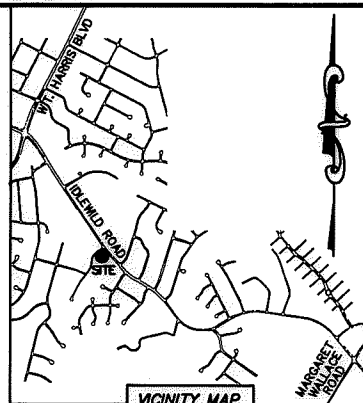
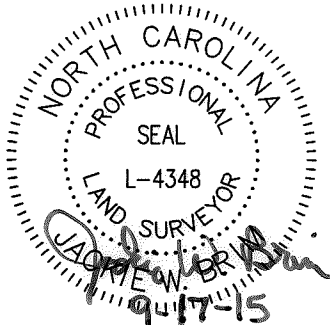

VICINITY MAP
"not to scale"

NC GRID NAD 83/2001 VRS

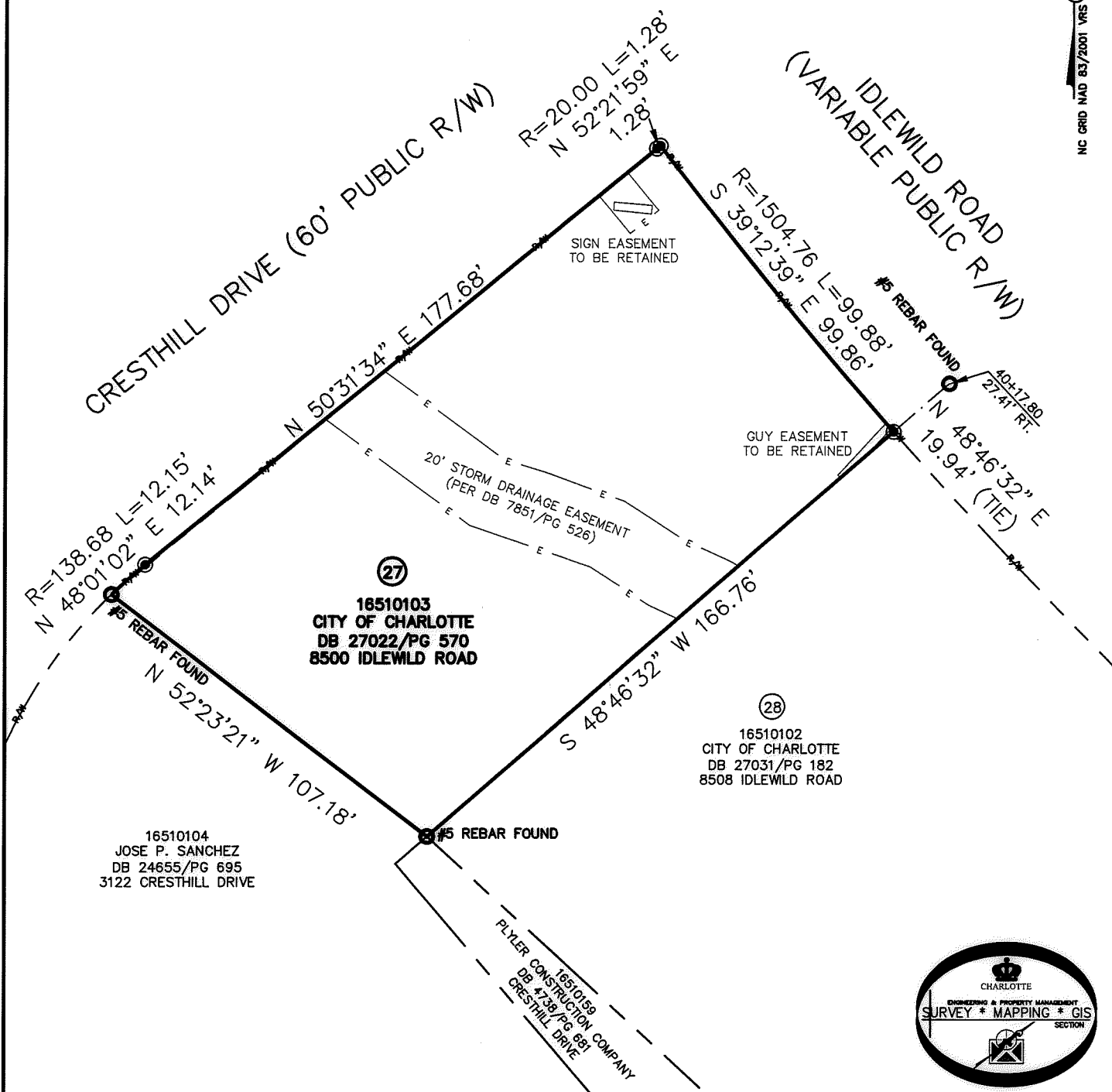

LEGEND

- REBAR OR IRON PIN FOUND
- #5 REBAR SET W/CAPS
- SUBJECT PROPERTY
- PROPERTY LINES
- EXISTING RIGHT-OF-WAY
- EXIST EASEMENTS

PREPARED BY:
CITY OF CHARLOTTE
ENGINEERING & PROPERTY MANAGEMENT
600 EAST FOURTH STREET
CHARLOTTE, NC 28202
704-336-2291

		CHARLOTTE ENGINEERING & PROPERTY MANAGEMENT	
REVISIONS		IDLEWILD ROAD WIDENING	
SCALE 1"=40'			
DRAWN BY LG		BOUNDARY SURVEY OWNER: CITY OF CHARLOTTE CHARLOTTE, MECKLENBURG CO., NC	
DATE			
CHECKED BY JWB SURVEY SUPVR.		JOB NO. 512-03-011	
K:\AUTOCAD\EN_SU-LD4\203011\dwg\IDLEWILD ROAD PLATS.DWG		FILE NO. 165-101-03	
		SHEET 1	
		OF 1	

DB 31334-363