

①
NCNB MORTGAGE CORP.

PINEY GROVE ROAD

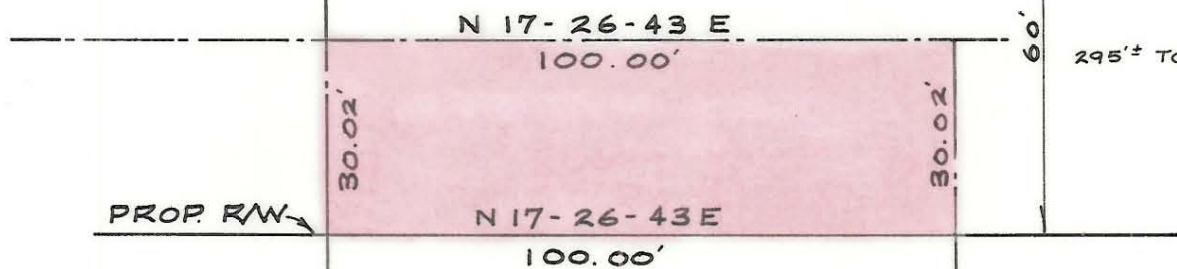

252.23' TOTAL

③

OLA MAE McLEAN &
MYNNA MARGARET McLEAN HALEY
DEED : 3612-237 &
3746-848

②
~ McLEAN & HALEY ~

TOTAL AREA 25,172 sq ft
AREA TAKEN 3,002 sq ft
AREA REMAINING 22,170 sq ft

④
~ ENNIS ~

N 73-07-07 W
222.21'

251.24' TOTAL
221.22'
N 73-07-07 W

100.00'
N 16-52-41 E

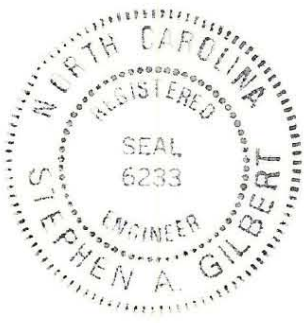

This plat was prepared under my supervision Stephen A. Gilbert
N.C. Reg. Engineer No. 6233

NOTE: Property corners shown circled were located by actual survey. Bearings are based on MAP BOOK 17 PAGE 361

CITY OF CHARLOTTE NORTH CAROLINA DEPARTMENT OF PUBLIC WORKS ENGINEERING DIVISION		
REVISIONS	PROP. EXTENSION PINEY GROVE RD	JOB NO. 512-75 056
OWNER'S NAME 6-3-76		FILE NO. RW 105
DRAWN BY RLB	PROPERTY OF OLA MAE McLEAN & MYNNA McLEAN HALEY	SHEET 3
CHECKED BY SAG		OF 6
CITY ENGINEER	DATE MAY 1975 SCALE 1"=30'	