

PINEY GROVE ROAD

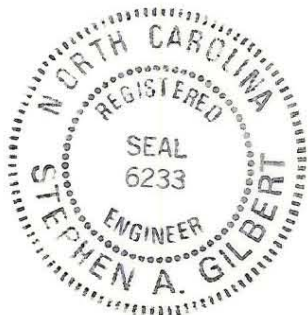
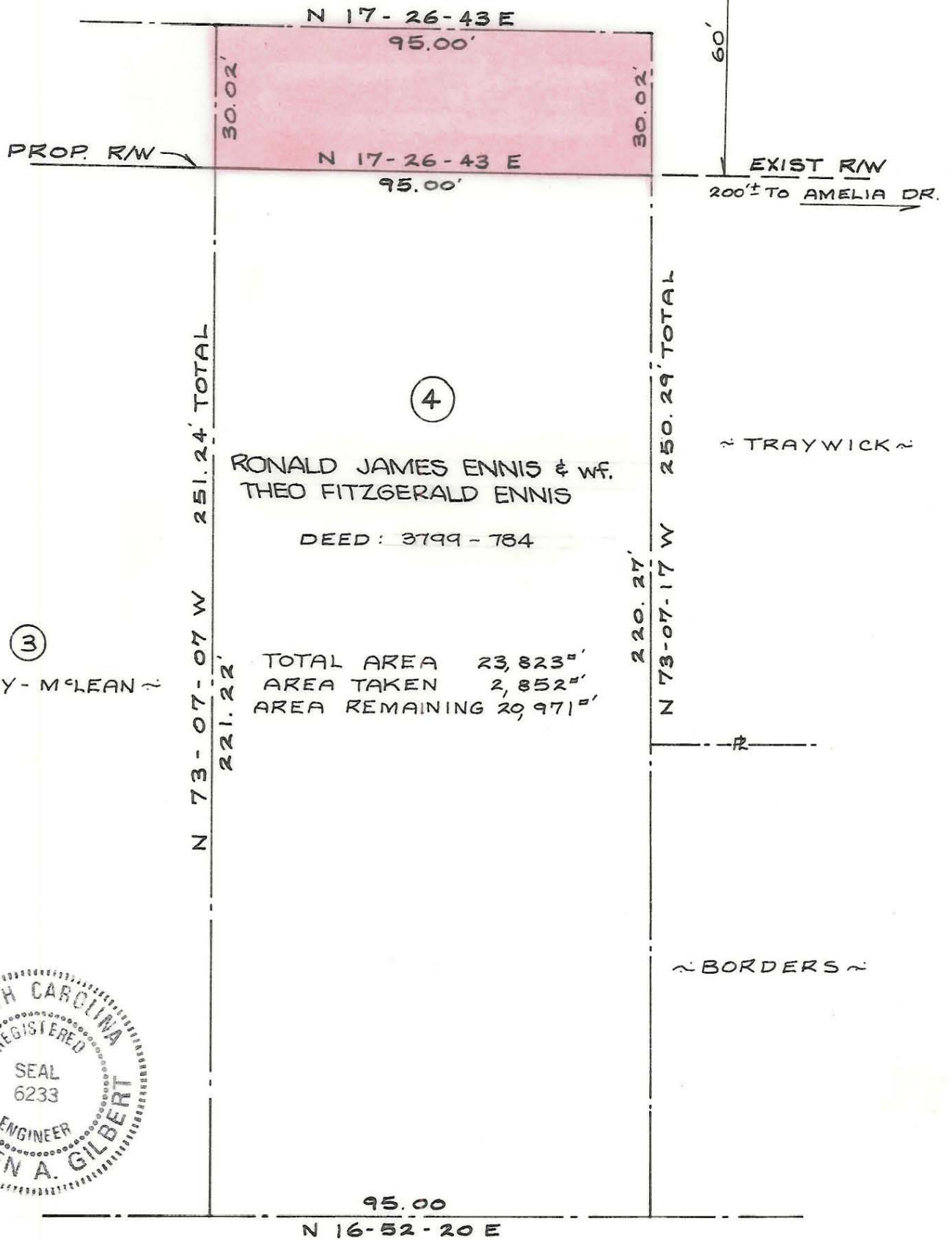

This plat was prepared under my supervision Stephen A. Gilbert  
N.C. Reg. Engineer No. 6233

NOTE: Property corners shown circled were located by actual survey. Bearings are based on MAP BOOK 17 PAGE 361

CITY OF CHARLOTTE NORTH CAROLINA DEPARTMENT OF PUBLIC WORKS ENGINEERING DIVISION		
REVISIONS OWNER'S NAME 6-3-76	PROP. EXTENSION PINEY GROVE RD.	JOB NO. 512-75 056
DRAWN BY RLB CHECKED BY SAG Stephen A. Gilbert CITY ENGINEER	PROPERTY OF RONALD J. ENNIS & wf. THEO F. ENNIS	FILE NO. RW 105
DATE MAY 1975 SCALE 1" = 30'	SHEET 4 OF 6	